

SBU Life

Magazine of Southwest Baptist University

Spring 2008



Making a Lasting Impact on Southwest Missouri

The generosity of Ken and Jane Meyer

As I write this column, the first March snow is melting outside the window of my home office. Two days before this latest snow storm, the temperature was in the 70s, and we got a blessed taste of spring. The weather has been chaotic here this winter with several ice storms, one of which rivaled the amount of ice which fell from the sky during the Ice Storm of 2007. Weather impacts us at the core – there is no escaping it. We know our students at SBU are impacted by the weather as well. Their hearts were broken along with the rest of the U.S. as we watched the news from Union University after the tornado that rocked their campus on February 5, 2008. We continue to pray for our sister Southern Baptist institution as they recover from the storm. We know our financial contributions to their recovery were much appreciated as were those from other Southern Baptist friends.

Normally, I would not refer to another school so much in my remarks to you, but I take comfort in the following excerpt from Union President David Dockery's address to the Union community upon the re-start of school on February 19, two weeks after the devastating storm:

"Certainly we have seen hundreds of acts of mercy and compassion from people near and far," Dockery said. "Now we pray that God will work in our lives to bring about patience with one another, forgiveness when we have been wronged as well as seeking forgiveness when we have been the ones in the wrong, and fortitude and courage to face the challenges that are now ours.

"Most of all, we pray for an urgent sense of our complete and total dependence upon God for all aspects of life," he continued. Dockery said that although the pre-February 5 Union University is irretrievable, he looks forward to "new future."

"Here, the impossible can become possible," Dockery said in comparing Union's situation with that of the psalmist. "Affliction can point us to joy. Ashes can become beauty, hardship can be turned to rejoicing, rubble can become renewal and weakness can be transformed into strength. We can, by God's grace, become an oasis of hope to others across this campus.

"We claim the promise of the final verse of Psalm 84: 'O Lord of hosts, blessed is the man who trusts in you.'"

Dr. Dockery's remarks illustrate why we are passionately committed to our mission here at SBU. With God's grace, we can be "an oasis of hope" in our community and in the world as we send students, faculty and staff to spread the Good News. We have been blessed because we have trusted in Christ to guide this institution since its beginnings in 1878. Like Union, we have and will again face storms, whether physically or emotionally, as we grow as a university. I am convinced that SBU has persevered over the past 130 years, because students, alumni, faculty, staff and friends of the University have been committed to keeping SBU a Christ-centered, caring academic community.

In this issue of SBU Life, you will read about Kenneth and Jane Meyer, a couple from Springfield, Missouri, who could have chosen to be bitter about the storms they faced in life, but instead they chose to trust in Christ and better their community and the institutions of higher education they believed would best impact the future with their legacy. You also will read about scholar athletes who have achieved remarkable levels in their respective sports. Their determination to succeed is inspiring.

Our "President's Report 2007" is included in this issue and is a tribute to all of the donors whose generous gifts help SBU impact the world. We also have included "The Cornerstone of Excellence: Strategic Plan 2007-2012," a plan for the University which will propel SBU from its 130th year into the future.

Sharina Smith

Executive Editor

Senior Director of Marketing & Communications



PRESIDENT

Dr. C. Pat Taylor

EXECUTIVE EDITOR

Sharina Smith

DESIGNER

Justin Wollard '97

**DIRECTOR OF ALUMNI
AND CHURCH RELATIONS**

Shawn Summers '94

SPORTS INFORMATION DIRECTOR

Mike Pitts '85

**VICE PRESIDENT FOR
ENROLLMENT MANAGEMENT**

Dr. Stephanie Miller '80

**VICE PRESIDENT FOR
UNIVERSITY RELATIONS**

Dr. R. Stanton Norman

CONTRIBUTING WRITERS

Caitlin Flowers, Class of 2008
Charlotte Holman, Class of 2008,
Dr. Janet Juhlin '73, M.S. '90,
Heidi McClure '06,
Kara Stephens, Class of 2008
Steve Whisler '71

PHOTOGRAPHERS

Charli Barnoskie, Class of 2011,
Mat Crouse and Jill Reed (Class of 2008);
Kelley Flowers, Class of 2009,
Amanda Pierce '00, Lane Simmons,
Mike Wingo, Justin Wollard '97

ADDRESS CHANGE

POSTMASTER: Send address changes to
SBU 1600 University Avenue,
Bolivar, MO 65613-2597

HOW TO REACH US:

Phone: (417) 328-1803

Fax: (417) 328-1808

Web: www.sbuniv.edu

Email: scsmith@sbuniv.edu

Mail: 1600 University Ave.

Bolivar, MO 65613-2597

SBU Life (USPS 507-500) is published in March, July, September and November. It is distributed free for alumni, parents and friends of Southwest Baptist University by the Office of Marketing & Communications, 1600 University Ave., Bolivar, MO 65613. Periodical postage paid at Bolivar, Mo., and additional mailing offices.

SBU Life highlights the University's mission: to be a Christ-centered, caring academic community preparing students to be servant leaders in a global society. SBU does not discriminate on the basis of race, color, creed, national origin, gender, age, marital status or disability. Any person having inquiries regarding this may contact Ron Maupin (417) 328-1511.



FEATURES

3

Remembering a Hero of SBU
Former SBU President Dr. Jim Sells

7

SBU's All-American
Cross country runner Michael Pierce

10

Making a Lasting Impact
Kenneth and Jane Meyer

26

The Cornerstone of Excellence
Strategic Plan 2007 - 2012

37

Do You Need More Income?
Charitable gift annuities with SBU

DEPARTMENTS

2

President's Perspective

4

Faculty/Staff News

6

Books

8

Bearcat Sports Report

33

Alumni & Church Relations

34

Keeping in Touch



From One Year to the Next

What a terrific year 2008 already has been at SBU! Our SBU SIFE (Students in Free Enterprise) team just won the regional championship at competition in Rogers, Arkansas. Our speech and debate team recently won the first place team championship at the National Pi Kappa Delta Comprehensive Tournament in St. Louis. The Theatre and Music Department production of *Fiddler on the Roof* played to sold out crowds, and it was a wonderful show. SBU students, alumni, faculty, and Bolivar community members filled the cast, crew, and orchestra pit. Dan Neumann stole the show as the affable Tevye, and Dr. Jim Tarrant was a rather convincing (and intimidating) Russian constable.

That same weekend in March, our men's and women's basketball teams traveled to Kansas City for the MIAA tournament. The men won the regular season conference championship with a 14-4 conference record. Their regular season record was 21-6. Unfortunately, the men lost to a "hot" Emporia State team in the first round. The women had an 11-7 conference record and a 19-8 record for the regular season. The women finished third in the conference. In the tournament, the Lady Bearcats defeated Central Missouri in the first round and Truman State in the semifinals advancing to the championship game against Northwest Missouri State. The Lady Bearcats lost the championship game despite a valiant effort.

For the first time in SBU's history, both teams received a bid to the NCAA Division II National Tournament in the same year. Both teams have received this honor in separate years, but this year both traveled to Texas to compete in the NCAA South Central Regionals. Congratulations to both the men's and women's basketball teams and coaches on a great year! See page 8 for more details.

As we recap 2007 in the President's Report, you will note that we have finished another year with a balanced budget. This is a significant accomplishment for a small, private Christian university. Our endowment continues to grow and, hopefully, will soon be valued at \$20,000,000. At the last Board of Trustees meeting in February, the board approved a new grand entrance for the campus, which will be dedicated to the memory of former SBU President/Chancellor Dr. Jim Sells. The fund-raising for this project has begun. You may read Dr. Sells' memorial on page 3.

Along with the 2007 President's Report you will find SBU's strategic plan for the next five years. It sets forth seven bold initiatives to continue the work begun at SBU in 1878, a work that has endured for 130 years. "The Cornerstone of Excellence: Strategic Plan 2007-2012" underlines the importance of our mission statement and outlines how we intend to continue to offer Christian higher education during a time when pressures are increasing on Christian institutions to conform to the world.

As we look forward to the 130th anniversary of SBU this fall, we are proud of our accomplishments and humbled by God's many blessings on our institution.

C. Pat Taylor
President

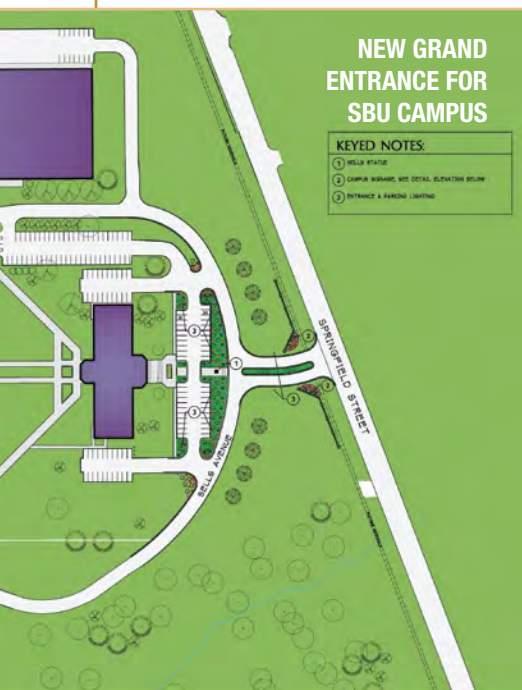

SBU News

Former Southwest Baptist University President Dr. James Sells, age 79, passed away November 25, 2007 at Citizens Memorial Hospital in Bolivar, Missouri.

Sells was traveling westbound on Forest Street at 9:36 a.m. when he failed to make the curve at the intersection of North Oakland Avenue. A witness told police that Sells' 2007 Chevrolet Silverado traveled through a median and down a gravel driveway, where it struck a parked 1995 Ford Pickup. Police and paramedics found Sells in respiratory distress and quickly transferred him to Citizens Memorial Hospital, where he later died.

of SWBC in 1968 and was named chancellor in 1979, a position he held until 1992. During his time at SBU, he also helped start and expand degree programs and began the football program.

"Dr. Jim Sells is one of the heroes of Southwest Baptist University," said Dr. C. Pat Taylor, president of SBU. "For 12 years, he provided SBU with leadership as president and then for 12 years as chancellor. During his 24-year tenure as leader of SBU, Dr. Sells saw the institution through the transition from a college to a university, the development of signature graduate programs, and a significant increase in enrollment. In addition, many of the current buildings on campus were built under his leadership. Much of the success we have enjoyed during recent years is due to the foundation Dr. Sells established."

Dr. Sells also made a lasting impact on the Bolivar community by being involved with

PHOTOS COURTESY OF BOLIVAR HERALD-FREE PRESS AND SBU ARCHIVES

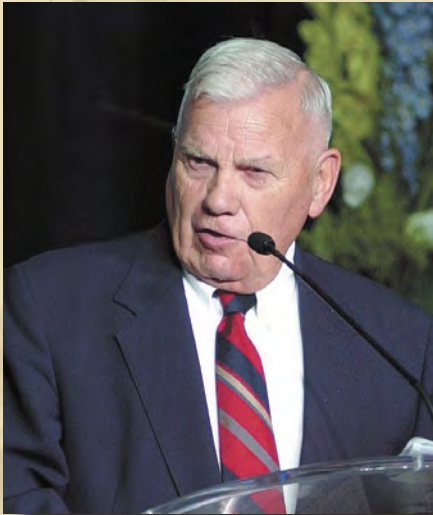

Remembering One of the Heroes of Southwest Baptist

Dr. Sells grew up in East St. Louis and married Joyce M. Wayne in June 1951. Joyce preceded him in death in February of 2007. Dr. Sells earned his undergraduate degree at Southern Illinois University, and after serving in the U.S. Army during the Korean War, he earned his graduate degree at Columbia University in New York. Before coming to Southwest Baptist College, Dr. Sells taught and coached at University of California-Davis and served as an administrator at State University College in Buffalo, New York.

Dr. Sells was named the director of academic affairs at Southwest Baptist College in 1965. He became the 19th president

several community projects, including Citizens Memorial Health-care (CMH), Polk County Library, and the Bolivar YMCA. Dr. Sells helped in the development of CMH and was recently awarded CMH's Donald J. Babb Award for his support in beginning SBU's physical therapy, nursing and health care management programs. He also received the Bolivar Civic Service Award in 1991.

"This University owes Dr. Jim Sells a debt of gratitude," said Dr. Taylor. "He is one of the heroes of Southwest Baptist University."

For more SBU News, visit www.sbuniv.edu/news. Did you know SBU has an RSS news feed? Check it out online!

Faculty/Staff News

SBU Names Faculty and Staff Life Beautiful Winners for 2007

Sherrie Bayer, M.S. '92, SBU President Dr. C. Pat Taylor, and Rick Pennington '82, M.B.A. '04.



daily. One of her colleagues said, “She demonstrates Christ’s love in many ways. Her kindness and compassion are evident in how she relates to students, coworkers, family, and friends. She is always willing to sacrifice her time and energy to benefit those around her. She consistently invests in those she comes in contact with. She provides me with an outstanding example of how to serve others.”

Throughout her years at SBU, Bayer has been very involved at First Baptist Church of Bolivar, working with college students and children and leading several mission trips.

Bayer has a bachelor’s degree from Dallas Baptist College and a Master of Science in education from SBU. She has been a teacher since 1977 and has taught students of all ages from kindergarten classes to adult education classes.

She and her husband Bing have 4 boys: Brett, Matt, Scott, Ryan.

“In 1992, the Staff Life Beautiful award was added to the list of annual awards presented at SBU,” explained Dr. Taylor. “In contrast to the Faculty Life Beautiful award, anyone on campus can nominate individuals for the staff award. To be eligible for the Staff Life Beautiful award, a staff member must have been employed at SBU for four consecutive years in a non-faculty position.”

Pennington has been described as always helpful, positive and nice. He also has been described by coworkers as hard working, always giving 110%, and Christ-like in his service to the campus. One of his coworkers said, “He is always professional and does not exhibit a negative attitude when he is stressed and when things aren’t always going exactly like he intended.”

He is an active member of First Assembly of God in Bolivar, where he serves as an usher. Pennington graduated from SBU in 1982 with a B.S. in Business Administration and History and with his Master of Business Administration in 2004. He has worked for SBU since 1986 for the physical plant.

SBU Provost Dr. Gordon Dutile recently presented the Faculty Life Beautiful award to Sherrie Bayer, an instructor in the University Success Center, during the annual employee Christmas banquet. SBU President Dr. C. Pat Taylor also presented the Staff Life Beautiful award to Rick Pennington, a groundskeeper for the University’s physical plant, at the banquet.

“The designation ‘life beautiful’ is the highest honor a person can receive at Southwest Baptist University,” said Dr. Taylor. “Each year at spring commencement, we honor two graduating seniors who are chosen by the faculty as best exemplifying a ‘life beautiful,’ and each year during the employee Christmas banquet, we honor a faculty member and a staff member who exemplify a ‘life beautiful.’”

“The Faculty Life Beautiful award was established in 1987 through a generous gift from an anonymous donor. To be eligible for the Faculty Life Beautiful award, a faculty member must have been employed at SBU for four consecutive years, have full-time faculty status and teach a minimum of six hours per semester during the academic year. Full-time faculty members vote for the Faculty Life Beautiful award through a balloting process coordinated by the provost’s office.”

Bayer has been a full-time member of SBU’s faculty since June of 2002 and is described by her colleagues as a friend who always listens and one who prays for and encourages her coworkers

DID YOU KNOW?

For 12 consecutive years, SBU has been selected as one of *America’s 100 Best College Buys*®, and for 11 consecutive years, selected as one of *America’s Best Christian Colleges*®. SBU also is among the schools with *America’s Best College Scholarships*®.

SBU Receives Gift to Enhance Business Library Collections

Dr. John Lewis, retired professor of international business and director of business and international education at Missouri Southern State University, recently made good on an old promise to the now late Congressman Gene Taylor. Dr. Lewis donated his collection of educational resources to Southwest Baptist University upon his retirement February 1. During Dr. Lewis' trips to Washington D.C. and throughout his service in the United States Navy Reserves, he would often stay in Congressman Taylor's apartment. Dr. Lewis made his promise following the 1982 dedication of the Gene Taylor Free Enterprise Center on SBU's campus.

"Missouri State and Missouri Southern are state-funded institutions that go to their state representatives and ask tax people for support," said Dr. Lewis. "Therefore, I argue that private funds should be donated to private institutions."

The collection includes over 200 books on a variety of topics such as international business, finance and marketing. Other resources included in the donation are maps and CD-ROMs.

"We are so appreciative of the generous gift Dr. Lewis has made to SBU's College of Business and Computer Science," said Dr. David Whitlock, dean of the College of Business and Computer Science. "These new holdings in international business will enhance our programs and in particular our



Gordon Dutile, Ed Walton, John Lewis, C. Pat Taylor, David Whitlock and Tim DeClue

international business major. As Dr. Lewis makes good on the promise he made to Congressmen Taylor so many years ago at the dedication of our Free Enterprise Center, SBU continues our dedication to promoting free enterprise with a biblical worldview."

"We are very appreciative," said Ed Walton, dean of University Libraries. "The collection will be housed in the University Libraries and will be identified by nameplates and featured in the University Libraries' catalog for student use."

Dr. Lewis retired from a nine-year career at Missouri Southern. Previously, Dr. Lewis taught at Oklahoma City University for six years and North Texas Woman's University for three years. Dr. Lewis graduated from Oklahoma State University in 1969 with a Bachelor of Science degree in mechanical engineering. He went onto the University of Denver to complete his M.B.A. in international marketing. Dr. Lewis received his Ph.D. from the University of Texas in 1992. Originally from Carthage, Dr. Lewis now resides in Sarcoxie.

Staff Council Names Officers



SBU's Staff Council celebrated its first year as a group made up of each of the 150 staff members of the University. This historic, first-ever SBU Staff Council is governed by a board of directors that is comprised of officers forming the executive board and representatives for small groups of staff members. The group announced its 2008 board and its officers during an all-staff meeting in December. John Stillwagon was recognized as Staff Council Representative of the Year and David Bolton was recognized as the first chair of the group.

PHOTO: (left to right). SBU Staff Council Board 2008
First row, Executive Board: Zeke Clawson, *Elections and By-Laws*; Allison Blamey, *Chair*; Marinell Erven, *Communications*; Bob Glidwell, *Chair-Elect*. Second row: Doug Aug, Karen Campbell, Penny Marr, Greg Stewart. Third row: Rob Harris, Rebecca Rowland, Elaine Glor. Fourth row: Angie Wright, Brenda McGill, Chaz Bell, Shawn Summers. Not pictured: Margaret Kluthe and Paula Livingston.

faculty

A Noble Calling: Devotions and Essays for Business Professionals

Dr. David Whitlock and Dr. Gordon Dutile, editors
Wipf and Stock Publishers, 2007

Dr. David Whitlock, dean of SBU's College of Business and Computer Science, and Dr. Gordon Dutile, SBU's provost, have co-edited *A Noble Calling: Essays and Devotions for Business Professionals*, published by Wipf and Stock Publishers of Eugene, Ore. The book consists of three parts. Part One is titled "A Matter of Character" and focuses on devotions relative to eight characteristics that ought to identify a Christian professional. Part Two is titled "A Matter of Worldview" and focuses on the integration of faith with one's work. Part Three is "A Matter of Faith" and challenges the reader to make a commitment. With contributors from a wide variety of disciplines and universities, several of the devotions and essays were submitted by SBU personnel including the following listed in order of their presentation in the book:

- "The Essence of Integrity" by Gordon Dutile
- "Service: Putting Others First" by Ronda O. Credille '80
- "All I'm Asking For" by Susan Debauche '78
- "Charity: Preserving the Dignity of Work" by David Whitlock
- "A Picture of Faithfulness" by Rodney Reeves '79
- "Humility: Attitude and Action" by Rodger W. Minatra
- "What Keeps You Going?" by R. Stanton Norman
- "Under New Management" by Ronda O. Credille '80
- "Talents and Technology" by Timothy DeClue and Jeffrey Kimball '92
- "Defining Success" by Rodger W. Minatra
- "He Was a Successful Man" by David Whitlock
- "An Ethics Primer" by Troy Bethards '93
- "Finance: Toward a Biblical Worldview" by Tom D. Stevens '02
- "Style, Power and the Servant Leader" by David Whitlock
- "Free to Serve" by Tom D. Stevens '02
- "Motivation: A New Model" by David Whitlock
- "The Necessity of a Biblical Christian Worldview" by Gordon Dutile
- "A Life of Faith: Lessons from Joseph" by David Whitlock
- "Psalm 15 and Usury" by David Whitlock

Wipf and Stock Publishers have also announced a decision to publish a small book containing some of the devotions from the first part of *A Noble Calling*. The eight character traits, based on SBU's Psalm 15 Faith Integration Plan in the College of Business and Computer Science, will be highlighted in a book titled *Psalm 15: Integrating Faith and Work*. The book is also co-edited by Drs. Whitlock and Dutile and will be released in early 2008. It will contain work exclusively written by SBU personnel.

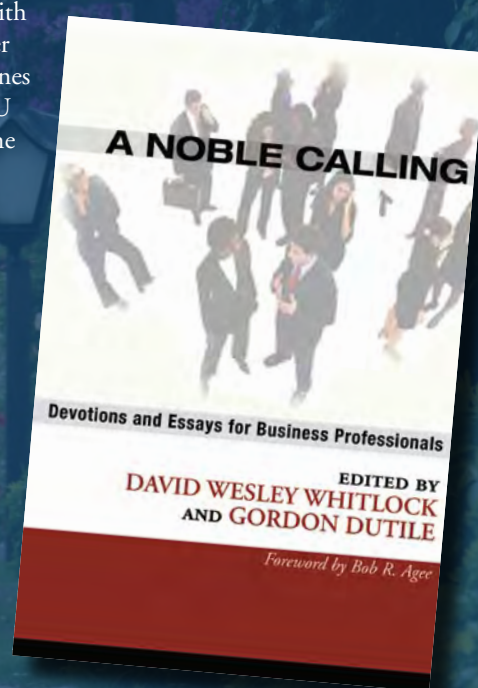

**To have your book described here, send details and a review copy to
SBU Life, 1600 University Avenue, Bolivar, MO 65613
You can order featured books from the SBU Bookstore.
Call them at 417-328-1530 or 877-728-7906.**

For more SBU
sports news, visit
www.sbubearcats.com
for the latest updates
and information.

BEARCAT Sports Report

By Mike Pitts '85

Michael Pierce All-American

"Usually, I never get nervous before races," said SBU's Michael Pierce. "But this was different. I don't know if it was the prestige of this race or something else, but I have to admit I was nervous."

The race that Pierce mentions was very prestigious indeed. On November 17, 2007, Pierce became the first cross-country athlete from SBU to attain the honor of NCAA All-American by finishing 27th in the cross-country nationals in Joplin, Mo. He finished the 6.2-mile race with a time of 31:17.

"My goal for the race was to finish in the top 30, and I was elated when I made it," Pierce continued. "For most races during the season, I try and start eating healthy meals a couple of days before the race, but this race was for nationals. It was the biggest race I'd ever ran in my life so I was really watching everything I put into my body within the final week of nationals."

Pierce is a junior from Oak Park High School in Kansas City, Mo. He enjoys vacationing in Colorado. For a light snack, he'll have a big dish of strawberry ice cream with Oreos and chocolate syrup. His favorite quote? "My life is a gift to me from my Creator. What I do with my life is a gift back to my Creator." – Billy Mills

To become an All-American in cross-country, a runner must qualify in the "top two" individually from their designated region then place in the top 30 at nationals.

"I don't know if I was nervous," said SBU's head coach Corey McElhaney. "But I was sure excited for him. I put myself in his shoes and tried to calm him down a little bit. We didn't know what to expect. Watching him run that race was special. We had high expectations all season, but that moment with thousands of people watching him run was surreal. He was running with people you only read about in magazines. It was so special. The only thing that would have made it more special would have been if the whole team was there."

Brent Good, SBU's director of athletics, was there to support Pierce.

"What an incredible day," said Good. "I was very happy that I got to see first-hand SBU's first All-American cross-

country athlete. Michael had lots of support, and since the race was in Joplin, there were lots of people who knew about our program. It was very exciting."

Pierce talked about the importance of support he received from his family, friends, and people from SBU.

"As I ran, Coach McElhaney, the SBU fans, and my family were screaming what place I was in during the race so I was very aware of how I was doing for the entire race. It really helped that they cheered like that because I didn't want to fall back any more places or have someone come up from behind and catch me. My parents, my sister, my grandma, and my aunt all came up to watch me. I knew they were really proud of me. And after the race, I wasn't near a phone for over an hour, but the first person who called me was my former coach here at SBU, Jeff DeLong."

Pierce wants to be a head coach in college someday, but he wouldn't mind running for a short time after his SBU career is over. In his year and a half left at SBU, he has set his goals even higher. In fact, as this article is being written, Pierce has just set a new SBU record for the mile (4:07.80) and automatically qualified for the NCAA National meet held at Minnesota State University-Mankato later this year.

"I run because it's my God-given talent," said Pierce. "It's enjoyable for me. God has given me this incredible talent, and what greater joy is there than using your talents for the glory of God?"

"Michael is our team leader," said McElhaney. "It's obvious to everyone on and off the track. He is how I want every player to be. I always tell our entire team that anything is possible with God's glory as your purpose. That's the only reason we were able to do so much in this, my first year as a head coach. It's amazing to lead a team who gives credit to God for all their success.

All year long our theme has been 'God before Glory,' and we believed that, and it came true. It's just been an amazing season, and we only have one guy graduating so things look very promising for next year."

Pierce was recognized in front of the SBU students during a packed house at a Bearcat basketball game. That night he received a certificate and his All-American medal to the delight of a couple thousand fans.

"The medal is at my parents' house," said Pierce with a big smile. "They show it off to everyone who comes over."

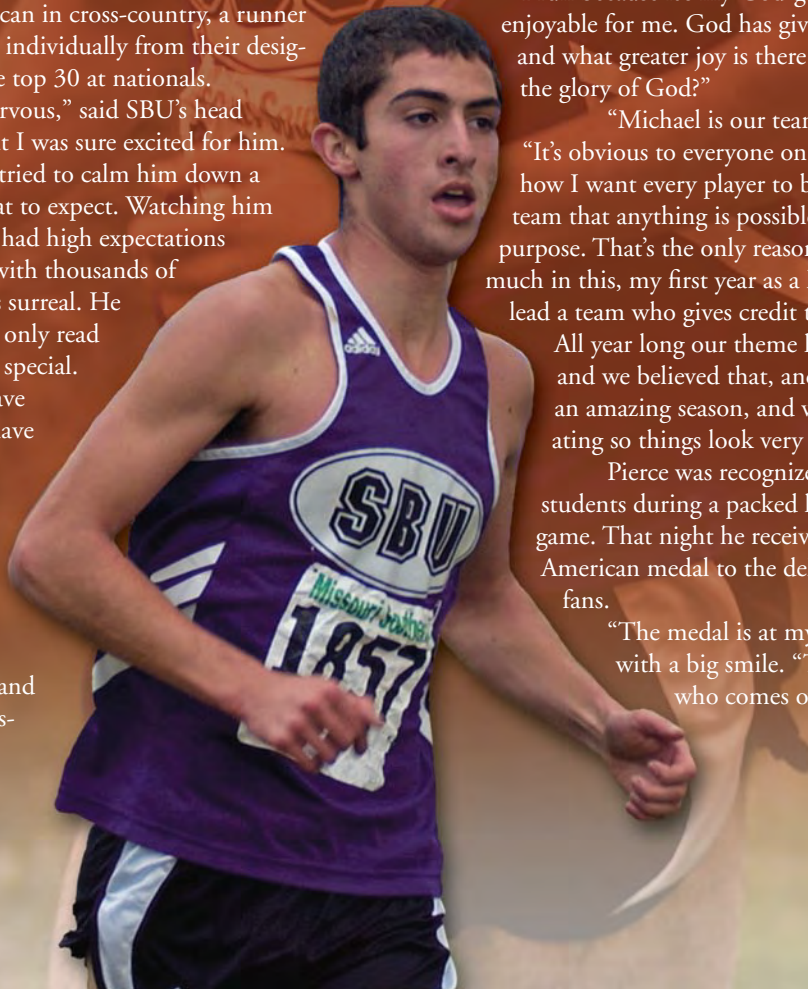

Bearcats: Champs Again!

The SBU men's basketball team completed an exciting season, finishing the year with a record of 22-8. Not only did the team accomplish much this season, but individual players also received well-deserved recognition for their performances.

The SBU Bearcats won their second regular season MIAA Championship in three seasons when they defeated Central Missouri, 66-57, on February 26. This win also gave them a perfect 15-0 record at home. A 14-4 conference mark gave the Bearcats the top seed in the MIAA Postseason Tournament. While the Bearcats were bumped from the MIAA Tournament in the first round by Emporia State, the 'Cats earned a bid in the NCAA Division II South Central Regional Tournament in Stephenville, Texas. The Bearcats dominated their first game in the regional against the Buffs of West Texas A&M, winning 95-79. The Bearcats fell to the host and top-seeded Tarleton State University Texans 80-72 in the regional semifinals.

Individual Bearcats were also recognized this season for their outstanding performances. Sophomore **Matt Rogers** was a unanimous selection to the All-MIAA First Team. Rogers was also named as the MIAA Defensive Player of the Year. He was

joined by senior **Jim Grabowski** on the All-MIAA First Team. Grabowski is the only player in SBU history to be a member of two men's MIAA Championship teams. Junior **D'Ante Harris**



was named to the All-MIAA Second Team. Rogers, Grabowski, and Harris all were named MIAA Player of the Week at least once this season. Rogers was named first team All-Region while Grabowski earned second team All-Region honors.

Lady Bearcats Surprise

The SBU Lady Bearcats had an excellent season with a 21-10 record and were recognized with several postseason honors. Despite being picked to finish eighth in the preseason poll, they went into the MIAA Tournament as the #3 seed. The Lady Bearcats gave their best effort, defeating Central Missouri and Truman to make it to the MIAA Championship game before losing to Northwest Missouri State. The Lady Bearcats earned the program's sixth NCAA tournament bid, entering the South Central Regional as the #5 seed. It was a familiar opponent for SBU as the Lady 'Cats fell to MIAA foe Emporia State 82-66 in the first round of the NCAA tournament in Canyon, Texas at West Texas A&M University.

For their efforts during the season, senior **Erika Souza**, sophomore **Rachel Graves**, and head coach **Jim Middleton** earned MIAA honors. Souza was a unanimous All-MIAA First Team selection, and Graves was selected to the MIAA All-Defensive Team. Middleton was selected as the MIAA and WBCA South Central Region Coach of the Year. He is also a finalist for the Division II National Coach of the Year.

*Editor's note: We'll have more on the successful seasons of the Bearcats and Lady 'Cats in the Summer 2008 issue of **SBU Life**.*

(Left) In Kansas City, senior Jim Grabowski receives the MIAA regular season trophy from MIAA Commissioner Jim Johnson as coaches and teammate Matt Rogers look on.

Director of Athletics Brent Good, Nick Smart and Head Coach Keith Allen.



RECORD-BREAKING WIDE RECEIVER

During the 2007 SBU football season, senior wide receiver **Nick Smart** broke the NCAA all-division, single season record for pass receptions when he recorded his 143rd catch during the final game of the season against Washburn. Along with that record, he holds the SBU, MIAA and the Division II records. Among his numerous postseason honors, he was named a first team member of Don Hansen's Football Gazette NCAA D-II All-America team and second team Daktronics All-American.

Support SBU Football and Bolivar Charities

Southwest Baptist University will be hosting the first annual Bearcat Bowl Flag Football Tournament on Saturday May 3, 2008. Teams will be made of seven members each and a \$175 fee will apply. A portion of the proceeds from the tournament will go to support local charities in the Bolivar area. The Bearcat Bowl has also partnered with the Ozark Food Harvest and the team that brings the most non perishable items on the day of the tournament will receive a prize. The tournament will take place on the University's campus. Each team will be guaranteed three games. The three games will be played in the morning and the top seeded teams will then begin the single elimination play for the championship in the afternoon.

The Bearcat football staff would like to encourage you to pass the word on, invite friends and come out and support the Bearcats as well as local charities in the area. For more information on these upcoming activities you can call us at 417-328-1927 or e-mail your questions to football@sbuniv.edu.

For more SBU sports news, visit
www.sbubearcats.com for the
latest updates and information.

BEARCAT Sports Report

2008 SBU BEARCATS GOLF SCHEDULE

Date	Opponent
	<u>Host School</u>
	<u>Course/Location</u>
Feb 25-26	Doyle Wallace Classic Henderson State University
Mar 10-11	Arlington GC - Hot Springs, AR So. Cal. Intercollegiate Championship Univ. of California-San Diego
Mar 24-25	Marbella CC - San Juan Capistrano, CA Central Missouri Invitational Univ. of Central Missouri
M 31-Apr 1	Keith Memorial GC - Warrensburg, MO Missouri Western Invitational Missouri Western State Univ. Fairview GC - St. Joseph, MO
April 7-8	Kansas City Intercollegiate Swope Park GC - Kansas City, MO
Apr 21-22	MIAA Conference Championship Branson Creek GC - Branson, MO
May 5-7	NCAA Super Regional Red Hawk Run GC - Findlay, OH

2008 SBU BEARCATS BASEBALL SCHEDULE

Date	Opponent	Time	Gm/Inn	3/29	@ Emporia State*	12:00	1/7,1/9
2/12	@ Arkansas Tech	2:00	2/7	4/1	@ Missouri Southern*	3:00	1/7,1/9
2/15	Upper Iowa	1:00	1/9	4/4	Truman*	1:00	1/7,1/9
2/16	Upper Iowa	12:00	2/7	4/5	Truman*	12:00	1/7,1/9
2/22	Minnesota St.-Mankato	12:00	2/7	4/11	Central Missouri *	2:00	1/7,1/9
2/23	Minnesota St.-Mankato	11:00	2/7	4/12	Central Missouri *	1:00	1/7,1/7
2/26	Arkansas Tech	1:00	2/7	4/15	Missouri Southern *	2:00	1/7,1/9
2/29	Rockhurst	1:00	1/9	4/18	@ Pittsburg State *	1:00	1/7,1/9
3/1	Rockhurst	12:00	2/7	4/19	@ Pittsburg State *	12:00	1/7,1/9
3/7	Augustana College	12:00	2/7	4/25	Fort Hays State *	1:00	1/7,1/9
3/8	Augustana College	12:00	2/7	4/26	Fort Hays State *	12:00	1/7,1/9
3/11	@ Drury	1:00	2/7	5/2	@ Missouri Western*	2:00	1/7,1/9
3/14	@ Washburn*	2:00	1/7,1/9	5/3	@ Missouri Western*	12:00	1/7,1/9
3/15	@ Washburn*	12:00	1/7,1/9	5/9-11	MIAA Final Four Tourney	TBA	TBA
3/21	Northwest Missouri St.*	1:00	1/7,1/9	5/15-18	NCAA Central Regional	TBA	TBA
3/22	Northwest Missouri St.*	12:00	1/7,1/9				
3/28	@ Emporia State*	2:00	1/7,1/9				

* Mid-America Intercollegiate Athletics Association Game
Home games in **BOLD** played at Dodson Field, Bolivar

2008 SBU LADY BEARCAT WOMEN'S TENNIS SCHEDULE

Date	Meet	Time
2/8	@ Ouachita Baptist Arkadelphia, AR	TBA
2/9	@ Arkansas-Ft. Smith Fort Smith, AR	TBA
2/23	@ SIU-Edwardsville Edwardsville, IL	TBA
2/29-3/1	@ Northeastern St. Tahlequah, OK	TBA
3/8	@ Delta State Fairfield Bay, AR	2:00
3/11	Drury	3:00
3/17	Fort Hays State*	9:00 am
3/19	@ St. Cloud State St. Cloud, MN	1:00
3/20	@ Gustavus Adolphus St. Peter, MN	2:30
3/21	Minnesota St.-Mankato St. Peter, MN	9:00 am
3/22	Nebraska-Kearney Maryville, MO	12:00
3/25	Northwest Missouri State*	2:00
3/26	Missouri Southern*	3:00
3/29	@ Johnson Co. CC Overland Park, KS	1:00
4/4	@ Emporia State* Emporia, KS	3:00
4/5	@ Washburn* Topeka, KS	10:00
4/1	Missouri Western*	2:00
4/19	@ Truman* Kirksville, MO	2:00
4/26-27	MIAA Championships Topeka, KS	TBA
5/9-10	NCAA North Central Region	TBA
5/14-17	NCAA Final 16 Houston, TX	TBA

* Mid-America Intercollegiate Athletics Association Game
Home games in **BOLD** played at Bryant Tennis Center, Bolivar

2008 SBU BEARCAT MEN'S TENNIS SCHEDULE

Date	Meet	Time
2/8-9	Ouachita Baptist/Delta St./Ark.-Fort Smith Arkadelphia, AR	TBA
2/23	@ SIU-Edwardsville Edwardsville, IL	TBA
2/29-3/1	Cameron/Midwestern State/St. Mary's Lawton, OK	TBA
3/6	Ouachita Baptist	2:00
3/19	@ St. Cloud State St. Cloud, MN	10:00
3/20	@ Gustavus Adolphus St. Peter, MN	2:30
3/21	Minn. St.-Mankato St. Peter, MN	9:00 am
3/22	Nebraska-Kearney Maryville, MO	12:00
3/25	Northwest Missouri State*	2:00
3/26	Arkansas-Fort Smith Joplin, MO	12:00
3/29	@ Johnson Co. CC Overland Park, KS	3:00
4/4	@ Emporia State* Emporia, KS	3:00
4/5	@ Washburn* Topeka, KS	10:00
4/8	Drury	3:00
4/12	@ Graceland Lamoni, IA	11:00
4/19	@ Truman* Kirksville, MO	2:00
4/26-27	MIAA Championships Topeka, KS	TBA
5/9-10	NCAA North Central Region	TBA
5/14-17	NCAA Final 16 Houston, TX	TBA

* Mid-America Intercollegiate Athletics Association Game
Home games in **BOLD** played at Bryant Tennis Center, Bolivar

2008 SBU LADY BEARCATS SOFTBALL SCHEDULE

Date	Opponent	Time
2/23	@ Evangel Early Bird Tourney	TBA
2/26	@ Lincoln	1:00
2/27	Missouri St. Louis	2:00
2/29-3/1	Evangel Show-Me Games	TBA
3/3	Pittsburg State (NC)	2:00
3/4	@ Drury	TBA
3/7-8	@ MO Southern Tournament	TBA
3/13	Missouri-Rolla	3:00
3/14-15	@ Pittsburg State*	TBA
3/17-19	@ Henderson State	TBA
3/20	@ Missouri Southern (NC)	3:00
3/29	Fort Hays State*	12:00
4/1	Lincoln	2:00
4/5	@ Emporia State*	12:00
4/8	@ Pittsburg State*	2:00
4/12	@ Truman*	12:00
4/15	@ Central Missouri*	3:00
4/18	Northwest Missouri State*	3:00
4/19	Missouri Western*	1:00
4/23	Missouri Southern*	4:00
4/26	Washburn*	1:00

* Mid-America Intercollegiate Athletics Association game
Home games in **BOLD** played at SBU Softball Field
(NC) indicates non-conference game
Evangel games 2/23 and 2/29-3/1 played at Killian Sports Complex



Ken and Jane Meyer

Making a Lasting Impact on Southwest Missouri

by Sharina Smith with Charlotte Holman, Class of 2008

The Meyers, Communications and Wellness

Ken Meyer and his late wife Jane have made a lasting impact on Southwest Missouri, including Southwest Baptist University.

Mr. Meyer was born in Freistatt, Mo. and grew up in the area, graduating from Southwest Missouri State University in 1950 with a degree in business education. He married Jane Atkeson in 1959. Mr. Meyer was an accountant, and Mrs. Meyer, with an associate's degree in music and a bachelor's degree in business administration, was a school teacher.

The couple invested in a young radio station in 1962. A year later, they became majority shareholders and began to transform KTXR into "The Gentle Giant," the second FM station in the state to broadcast in stereo.

With the ownership of KTXR, Mr. Meyer formed Meyer Communications, Inc. in 1964, and Jane took over KTXR, becoming the first woman in Missouri to run a broadcast station. She wrote copy, kept the books, and sold advertising.

"KTXR was all hers," said Mr.

Meyer.

According to Mr. Meyer, Jane had a special way with advertisers, noting that her lemon bars were so good that advertisers who enjoyed this dessert feared them, because they knew they would buy more advertising from her after eating them. Mr. Meyer recalled this story: Once when Jane was helping an advertising representative renew a particular client's account, she brought the client in for a meal. After the client renewed his account over sandwiches, Jane brought out the lemon bars, and the client responded humorously that he couldn't eat them because he couldn't afford to buy any more advertising.



KTXR is the only top-rated station in Springfield that remains locally-owned and operated. The Meyers started by playing easy-listening music, but in the 1960s, KTXR started broadcasting Kansas City Royals' games. Later, the station began broadcasting St. Louis Cardinals' games as well and local college games for Southwest Baptist University, Drury University, Evangel University, Missouri State University, and the University of Missouri. The Meyers remained on the cutting edge of progress, broadcasting SMS Lady Bears' basketball games in 1986 before other stations were including women's sports on their programming.

The holdings for Meyer Communications currently include KTXR-FM, KWTO-AM, KWTO-FM/Jock 98.7, KBFL-AM AND KBFL-FM. The Meyers also had a hand in television, owning Channel 27 KMTC in Springfield and Channel 14 KARD in West Monroe, La.

With the success of Meyer Communications, the Meyers have not forgotten to give back to the region that has shaped their lives. The Meyers focused their giving on bettering higher education and promoting health and wellness.

Mrs. Meyer was diabetic and suffered the loss of her legs and other painful symptoms of her condition, making health and wellness a central part of their lives.

"Jane was the happiest person in the world even though she was in pain with diabetes," said Mr. Meyer. "She also was the most polite person in the world."



The Meyers had one daughter, Constance "Connie" Jean, born Oct. 7, 1963, who later died in 1977 due to neurological problems. Mr. Meyer funds a scholarship at Westminster College in memory of their daughter. Without a living heir, the Meyers decided to create the Kenneth E. and Jane A. Meyer Foundation to leave a legacy to fund private education, Missouri State University, and wellness.

The Southwest Baptist Connection

Mr. Meyer said he and Jane had been Presbyterian the majority of their lives, but an astute SBU President learned of Jane's Baptist background and began their long relationship with Southwest Baptist University. Mr. Meyer could not recall which president discovered their Baptist connection, but he has enjoyed friendships with three of SBU's presidents over the years: Dr. Jim Sells, Roy Blunt, and Dr. C. Pat Taylor, the current president of SBU. The Meyers also were introduced to Students in Free Enterprise (SIFE) by Jerald Andrews at one of Jim Sell's fundraisers. Gene Taylor, a friend of the Meyers, started the SBU chapter

Jane Meyer: A Friend of Music and SBU

Jane Meyer graduated from Stephens College with an associate's degree in music, and even though her bachelor's degree is in business administration, music continued to be a major part of Jane's life.

After graduating from the University of Missouri-Columbia with her bachelor's degree in 1950, Jane and her husband Ken went on to invest in the small radio station KTXR in 1962. Jane managed the station completely on her own, delivering easy-listening to the masses of southwest Missouri until her death. Jane also served on the original planning committee for the Juanita K. Hammons Hall for the Performing Arts. Later with the encouragement of former Southwest Baptist University President Roy Blunt, Ken and Jane Meyer donated the funds to construct the Jane A. Meyer Recital Hall at SBU.

The recital hall is dedicated to Jane's life and the memory of her mother with a plaque that reads, "With appreciation for the life of Jane A. Meyer and to the memory of her mother, Constance G. Atkeson, March 16, 1995."

The Meyer Recital Hall seats 300 and has two grand pianos, an organ, and harpsichord. The hall's stage features student and faculty recitals.



of SIFE in 1975. Now Mr. Meyer is a national board member of SIFE.

The Meyers have contributed greatly to SBU's growth as a university. The Meyers donated funds to build the Jane A. Meyer Recital Hall with a plaque marking the event and dedicating the hall to the life of Jane and the memory of her mother. The Meyers were also a major contributor to the renovation of Meyer Residence Hall. More recently, the Meyers made the Jane and Ken Meyer Wellness and Sports Center a reality when it opened in 2005. The facility has state-of-the-art equipment to aid students, faculty, staff, and the Bolivar community in becoming healthier. The Wellness Center includes a natatorium, racquetball courts, intramural courts, rock climbing wall, sports café, aerobic room, fitness room, classrooms, and offices. The Meyer Wellness Center also helps recruit prospective students to the University.

Both Mr. Meyer and Jane received honorary doctorates from SBU. Mr. Meyer received his in business administration, and Mrs. Meyer received an honorary doctorate in humanities.

THE MEYERS' LEGACY OF WELLNESS

In 2005 the Jane and Ken Meyer Wellness and Sports Center opened its doors to the Southwest Baptist University community and has provided the means for students, faculty, and staff of SBU as well as residents of Bolivar to maintain a healthy lifestyle. This state-of-the-art facility not only provides excellent equipment for individual workouts but also offers fitness classes and the Cat's Health Assessment and Motivation Program (CHAMP). The Wellness and Sports Center staff shares the Meyers' devotion to helping provide people with fitness opportunities to help maintain physical and mental health that is necessary to a healthy lifestyle.

Mrs. Meyer suffered from diabetes and its symptoms for the majority of her life, and the Meyers lost their only daughter at an early age so promoting health and wellness has always been an important mission for the Meyers. The Jane and Ken Meyer Wellness and Sports Center at SBU is one of several contributions the Meyers have made in their mission to help southwest Missouri become more healthy.

The Wellness and Sports Center houses a fitness room with cardio and strength training stations, racquetball courts, rock climbing wall, natatorium, indoor track, intramural courts, aerobics room, Sports Café, and several academic classrooms. To help members succeed in their quest for physical and mental fitness, workout logs are offered to help keep members on track with their exercise routine. Special programs are also offered to help challenge and motivate members to exercise.

The center's four racquetball courts can be reserved 24 hours in advanced, and equipment can be checked out from the center. Men and women's tournaments are offered year round in every skill level. The center also offers Wallyball equipment for those wanting to try their hand at volleyball within the confines of a racquetball court.

The rock-climbing wall offers top rope climbing and bouldering with staff supervision. Classes are offered in Sport/Lead climbing, one-on-one instruction in climbing techniques, and training programs. Eight top ropes are available as well as a separate wall specifically designed for bouldering. Climbing equipment is available for renting.

The center also offers fitness classes including kickboxing, total fitness, buns of steel, body sculpting, cardio hip hop, killer abs, Pilates, aqua aerobics, martial arts, boot camp, stability ball, partner/multiple step, and fit kids. These classes are free to students, faculty, staff, and Wellness Center members and are held in the aerobics room with the exception of aqua aerobics, which is held in the natatorium.

CHAMP is a program designed to put students and members through a variety of tests to help them determine their current fitness level. The testing includes cardio, body composition, muscular fitness, and flexibility. This service is free but requires an appointment.

For more information, please visit www.sbuniv.edu/wellness_center.

Mr. Meyer recalled that her speech ended with a three letter word—hug.

"The whole auditorium was hugging," said Mr. Meyer. "She got more applause than the 'fire and brimstone' doctor before her."

Jane valued community involvement and supported the Springfield Rotary club, American Red Cross, Republican Central Committee, and was a charter member of the Fast Break Club for the Lady Bears. She was a member of the original planning committee for the Juanita K. Hammons Hall for the Performing Arts and an active member of the Springfield Chapter of the Soroptimist International. Jane played a major part in gaining votes to mandate a State of Missouri gubernatorial appointment for a woman to hold countywide elective office for the first time in over 40 years. Jane also was active in church, playing the organ at Covenant Presbyterian Church for 34 years.

Mr. Meyer continues in his commitment to community service today as he has been heavily involved in the Ozarks throughout the years. He has served as president or director of the Springfield Southeast Rotary club, council of Churches Foundation, Mount Vernon High School Foundation, Westminster Board of Trustees, MSU Foundation Board of Directors, the Cox Medical

Center Board of Directors, and Blue Cross/BlueShield of Missouri Board of Directors. Mr. Meyer also is a supporter of non-profit organizations such as the Salvation Army, the American Lung Association of Missouri, the Alzheimer's Association, and the Springfield Symphony. Mr. Meyer also continues to serve



Covenant Presbyterian Church as an elder.

The Meyers' generosity has not been limited to SBU. The Jane A. and Kenneth E. Meyer Center for Rehabilitation and Wellness opened at Cox Health in 2003. The Meyers also have donated funds to several projects at Missouri State University such as the Jane A. Meyer Carillon. They also have made several major donations to the MSU Foundation, the Pride Band, the Juanita K. Hammons Hall for the Performing Arts, the Springfield Symphony, the Landers Theater, and the Gillioz Theater.

The loss of a child is a life-changing event for a parent. SBU is grateful that the Meyers took this tragedy and chose to form their foundation leaving a legacy for the community in which they live. Jane's severe health trials also were difficult for the Meyers, but they chose to focus on providing wellness opportunities for others instead of dwelling on her pain and suffering. Ken and Jane Meyer made positive choices that will impact future generations.

MAKING AN IMPACT



**Southwest
Baptist
University**

Dear SBU Donors and Friends

Thanks to your generous contributions of time, prayer, and financial resources, 2007 was an outstanding year for SBU. As I review this past year, I am reminded of the inspiration and encouragement that I receive from one of my favorite Psalms. Psalm 16, verses 5-9:

*The LORD is the portion of my inheritance and my cup;
You support my lot.
The lines have fallen to me in pleasant places;
Indeed, my heritage is beautiful to me.
I will bless the LORD who has counseled me;
Indeed, my mind instructs me in the night.
I have set the LORD continually before me;
Because He is at my right hand, I will not be shaken.
Therefore my heart is glad and my glory rejoices;
My flesh also will dwell securely.*

SBU has every reason to be thankful for the Lord has indeed blessed us as we endeavor to fulfill our mission of being a Christ-centered, caring academic community preparing students to be servant leaders in a global society. Also, our heritage is just as beautiful as King David describes in his psalm. For one hundred and thirty years, Southwest Baptist University has been offering students the opportunity to receive a distinctively Christian education. We always have maintained the basic principles and goals that were set forth when Southwest Baptist College was established in 1878.

It is my dream that the University will continue to impact our society and our world for Christ. I thank you for being a part of the SBU family and partnering with us as we continue on this exciting journey. SBU is a great university because we have great people. The state of the University is excellent because of our trustees, alumni, faculty, staff, students, and friends. Although we have faced challenges, God has been faithful, and we have persevered. I am confident that God has great and marvelous things in store for the future of SBU.

Thank you for your commitment to the University and its mission.

C. Pat Taylor
President

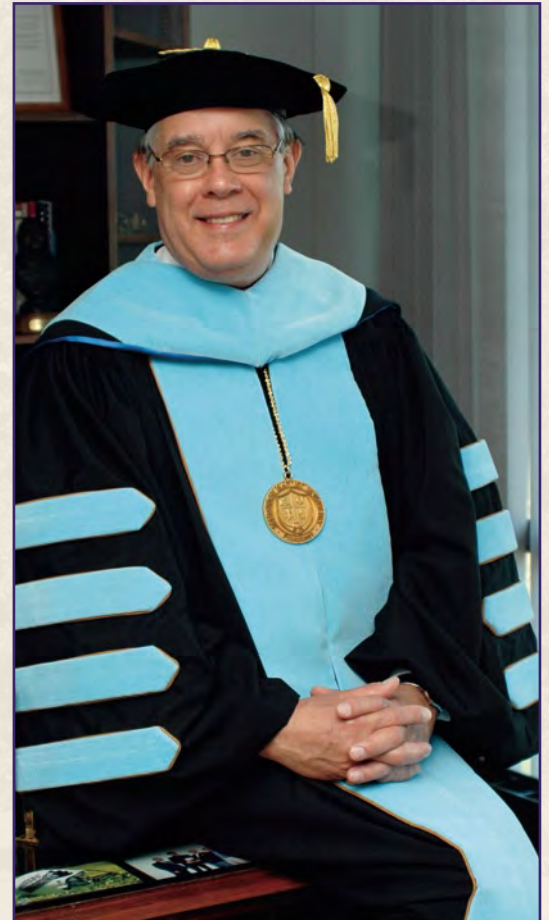



**From Dr. Stan Norman,
Vice President for
University Relations...**

As I reflect upon the completion of my first year of service as Vice President for University Relations, one of my greatest joys these past twelve months has been working closely with the SBU family. I am truly grateful for each individual and every group, that has helped SBU become the University it is today.

I believe our greatest strength is our shared conviction to be a Christ-centered university. This commitment is what binds us together and instills within us a deep sense of community. As we plan and prepare for the future generations of SBU students, I pray that we will continue unashamedly and steadfastly to embrace this legacy.

Although we have many challenges before us, the growth and maturation of SBU is a worthy investment of our lives, passions, and resources. I believe our God will enable us to engage and overcome all obstacles that would threaten or impede our pursuit of His will for SBU. Please pray that Southwest Baptist University will continue to enjoy the favor and blessing of God. I also ask that you join with us in our mission to impact the world for the cause of Christ.

Thank you for your support of this Christ-centered institution.

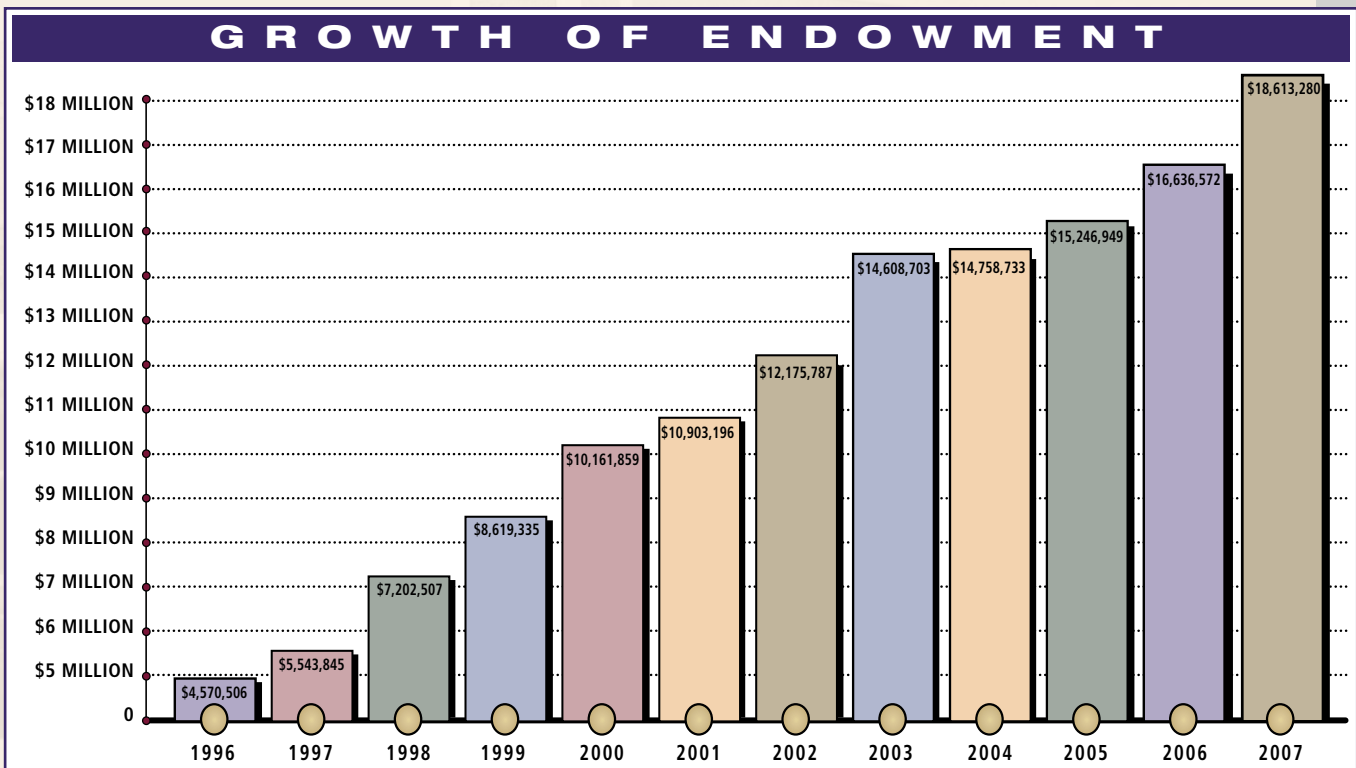

Revenue Budget

	FINAL BUDGET	PERCENTAGE
Tuition & Fees	\$28,967,185	75.98%
Missouri Baptist Convention	\$1,350,000	3.54%
Other Undesignated Gifting	\$700,000	1.84%
Investment Earnings	\$220,000	0.58%
Financial Aid Revenue	\$1,106,811	2.90%
Miscellaneous Revenue	\$367,396	0.96%
Auxiliary Enterprise Revenue	\$5,419,170	14.21%
TOTAL	\$38,130,562	100.01%

Expense Summary

	PRESIDENTIAL REPORT	PERCENTAGE
Total Instruction & Departmental	\$10,458,366	27.43%
Organized Activities	\$2,082,810	5.46%
Total Library	\$1,027,092	2.69%
Total Student Services	\$2,311,178	6.06%
Total Operation/Maintenance of Plant	\$3,653,366	9.58%
Total Administration	\$1,296,556	3.40%
Staff Benefits	\$862,021	2.26%
Total General Institution	\$1,851,250	4.86%
Total Student Aid	\$9,822,980	25.76%
Debt Retirement	\$1,614,147	4.23%
TOTAL AUXILIARY ENTERPRISES	\$3,150,796	8.26%
TOTAL EXPENSE BUDGET	\$38,130,562	100.00%

Annual Gift Clubs

Heritage Society \$50,000 and above

Miss Marjorie Barnett
Elizabeth W. Daniels Estate
Dr. and Mrs. Wayne Gott
Mr. and Mrs. John Hammons
Cena P. Matthis Estate
Dr. Ken Meyer
Mrs. Marilyn Sharp

Legacy Society \$20,000 - \$49,999

Mr. John Allman
Mr. and Mrs. Gary Black
Dr. Elsie Blair
Mr. and Mrs. Wallace Campbell
Dr. and Mrs. Ed Clark
Dr. and Mrs. David Cribbs
E.J. Daniels Endowment
Mr. and Mrs. Paul Mott

Distinguished Leadership Council \$10,000 - \$19,999

Dr. James Campbell
Mrs. Kathleen Craig
Dr. and Mrs. Phil Franz
Mr. and Mrs. Joe Grant
Mr. and Mrs. Buddy Griffin
Dr. and Mrs. Wayne Hutchins
Mr. and Mrs. Jeff Jackson
Dr. and Mrs. Bob Killian
Mr. Carl and Dr. Dianna Lowe
Mrs. Vinita Murrell
Mr. and Mrs. Wesley Myers
Mr. and Mrs. Joe Rayl
Dr. and Mrs. Jack Shewmaker

President's Council \$5,000 - \$9,999

Mr. Charles Banta
Mr. and Mrs. Clarence Barber
Dr. and Mrs. Jack Blaylock
Mr. and Mrs. Harold Burton
Mr. Bill Caster
Mr. and Mrs. Ray Clinton
Mr. and Mrs. David Corley
Mr. and Mrs. Darrol Cribbs
Dr. and Mrs. Robert Cunningham
Mr. and Mrs. Phil Dorth
Mrs. Clytice Duzan
Mr. and Mrs. Jim Edwards
Mr. and Mrs. Gene Eulinger
Dr. and Mrs. Don Fahrni
Mr. Dwain Gold
Mr. and Mrs. Weldon Hegle
Daisy Jackson Estate
Mr. Bill Jester
Ms. Rhonda Land
Dr. and Mrs. Bill Little
Mr. Mack Miller
Mr. and Mrs. Allan Schilter
Mr. and Mrs. Jody Shelenhamer
Dr. and Mrs. Edward Sickafus
Dr. and Mrs. Pat Taylor
Mr. and Mrs. Tom Welch

Mr. and Mrs. Doug Wisdom
Mr. and Mrs. Brad Wommack
Mr. and Mrs. Don Woods

Provost's Club \$1,000 - \$4,999

Mr. David Abbott
Mr. and Mrs. James Adams
Dr. and Mrs. Art Allen
Mr. and Mrs. James Allsup
Mr. and Mrs. Charles Ankrom
Mr. and Mrs. Harold Arnsmeier
Mr. Alec Atchison
CDR and Mrs. Mathew Ausmus
Mr. and Mrs. Kelly Baker
Mr. and Mrs. George Baker
Mr. Clinton Ballard
Mr. and Mrs. Dwain Banner
Mr. and Mrs. Stephen Barker
Mr. and Mrs. Rick Barnhouse
Mr. Jack Belcher
Dr. Ellen Bell
Mr. and Mrs. Jim Bellis
CDR and Mrs. Michael Berry
Mr. and Mrs. Dan Bishop
Ms. Karena Blaes
Dr. Betty Van Blair
Dr. and Mrs. Roy Blunt
Mr. and Mrs. David Bolton
Mr. and Mrs. Steve Bonenberger
Mr. Joe Brand
Dr. and Mrs. Alan Branson
Dr. Richard Brewer
Mr. and Mrs. Greg Brown
Mr. and Mrs. Gary Brown
Mr. and Mrs. Mel Brown
Drs. Bill and Kathy Brown
Mr. John and Dr. Judy Bryant
Mr. and Mrs. Bobby Bryant
Mr. and Mrs. Charles Buis
Mr. and Mrs. Bruce Bush
Mr. Jeremy Cain
Ms. Kristy Carico
Rev. and Mrs. Nolan Carrier
Ms. Lauren Cawein

Dr. and Mrs. Charles Chaney
Mrs. Tammy Chute
Dr. and Mrs. Brian Clonts
Mr. and Mrs. Daniel Cockrell
Mr. and Mrs. Cal Coker
Mr. and Mrs. Sam Collier
Ms. Ashley Combs
Mr. and Mrs. Mark Cook
Mr. Michael Cook
Mr. and Mrs. Jerry Corson
Ms. Martha Couric
Mr. John and Dr. Ronda Credille
Mr. and Mrs. Kevin Cribbs
Ms. Kim Cribbs
Mr. and Mrs. Ray Cripps
Mr. and Mrs. Jack Crowell
Mr. and Mrs. Darrell Daniels
Mr. Greg DeLong
Mr. and Mrs. Brent DeRossett
Dr. and Mrs. Bob Derryberry
Mr. Obie Dixon
Mr. and Mrs. Virgil Drabbels
Mrs. Ardis Driskill
Mr. Robert Dunn
Dr. and Mrs. Gordon Dutile
Dr. and Mrs. Ken Edmondson
Ms. Kristin Edwards
Mr. and Mrs. Bill Fink
Ms. Dorothy Fleetwood
Mr. and Mrs. Alan Fowler
Mr. Keith Francis
Ms. Crystal Frock
Dr. Robert Fuchs
Ms. Auwilda Funderburk
Mr. and Mrs. Fred Gaither
Dr. and Mrs. Harlie Gallatin
Mrs. Sharon Garretson
Dr. and Mrs. T. W. Garrison
Mr. and Mrs. Lee Geary
Mr. James Gimarelli
Mrs. Myrtle Glass
Dr. and Mrs. David Glover
Mr. and Mrs. Bud Godfrey
Mr. and Mrs. Neil Goodloe
Mr. Gregory Gorham
Mr. and Mrs. David Grant

Annual Gift Clubs *continued*

Mr. Michael Griffith
 Mr. Richard Grindstaff
 Mr. and Mrs. Robin Guyer
 Mrs. Bonnie Hall
 Mrs. Berniece Hamilton
 Mr. and Mrs. Don Hamlin
 Mr. and Mrs. Bob Hammerschmidt
 Dr. and Mrs. Lou Harris
 Mr. and Mrs. Jim Haworth
 Mr. Lloyd Haworth
 Mr. and Mrs. Rollen Hayden
 Mr. and Mrs. Nathan Heater
 Ms. Kaila Hedger
 Mr. and Mrs. A.J. Henderson
 Mr. and Mrs. Duane Hileman
 Mr. and Mrs. Bob Hinkel
 Dr. and Mrs. Dale Holley
 Dr. and Mrs. Bill Hooper
 Miss Nancy Hudson
 Mr. Chuck Huffman
 Mr. and Mrs. Norman Hughes
 Mr. Mike Hunter
 Ms. Emily Huser
 Dr. and Mrs. Gene Hutcheson
 Dr. and Mrs. Zenas Hutcheson
 Mr. and Mrs. Dwight Isringhausen
 Mr. and Mrs. Scott Jacobs
 Dr. and Mrs. Chuck Jansen
 Mr. and Mrs. Stanley Janss
 Mr. and Mrs. Jerry Jared
 Mr. and Mrs. Bob Jester
 Dr. David Johnson
 Mr. and Mrs. Thomas Jones
 Mr. and Mrs. Jim Jones
 Mr. and Mrs. Ron Jones
 Ms. Lindsay Jones
 Mr. Randall Joransen
 Ms. Krista Juliff
 Dr. and Mrs. Don Jump
 Dr. and Mrs. Monte Kahler
 Rev. and Mrs. Howard Karr
 Mr. Gary Kelb
 Dr. and Mrs. Wes Kemp
 Mr. and Mrs. Bob Kifer
 Mr. and Mrs. Bill Killian
 Mr. Ben and Dr. Shelley Kilpatrick
 Dr. and Mrs. Bob Kitchin
 Ms. Rebecca Koe
 Dr. Margaret Kort
 Mr. and Mrs. Joe Langford
 Mr. and Mrs. Craig Lehman
 Dr. and Mrs. Ray Leininger
 Rev. and Mrs. Charles Leonard
 Dr. and Mrs. Steve Lesh
 Mr. and Mrs. Harry Linduff
 Mr. and Mrs. Eddie Lollar
 Mr. and Mrs. Dan Lough
 Dr. and Mrs. Steve Marshall
 Mr. and Mrs. Chuck Martin
 Dr. and Mrs. Bobby Martin
 Mr. and Mrs. Ron Maupin
 Mr. Robert Maxwell
 Mrs. Carol McBroom

Mr. and Mrs. Al McCord
 Mr. and Mrs. Jack McCrimmon
 Ms. Sarah McDaniel
 Ms. Ethel McIndoo
 Mr. and Mrs. Tom McLoud
 Mr. and Mrs. Steven McMahon
 Mr. J. C. Meador
 Mr. and Mrs. Ronald Mersch
 Mr. and Mrs. Mark Mestemacher
 Mr. Paul Meyer
 Dr. Stephanie Miller
 Mr. and Mrs. Philip Morgan
 Mr. and Mrs. Loren Murray
 Ms. Nancy Myers
 Dr. and Mrs. Frank Myers
 Mr. Chris Nash
 Drs. Russell and Carolyn Newport
 Mr. and Mrs. Nathan Noot
 Mr. and Mrs. Reggie Noot
 Mr. and Mrs. T.A. Norton
 Ms. Jessica Oliver
 Dr. Rosanne Osborne
 Mr. and Mrs. Dennis Owens
 Dr. Rose Mary Owens
 Mr. and Mrs. Julian Pace
 Mr. and Mrs. Tim Palmer
 Mr. and Mrs. Keith Parminter
 Mr. Matt Parrott
 Mr. and Mrs. John Parsons
 Dr. J.D. Patterson
 Mr. and Mrs. Kevin Patterson
 Mr. and Mrs. Marc Periman
 Miss Marsha Powell
 Mr. J.B. Presley
 Mr. and Mrs. Scott Radford
 Mr. and Mrs. Ken Ragsdale
 Mr. and Mrs. Mark Rains
 Mr. and Mrs. Gerald Randell
 Dr. and Mrs. Charles Renno
 Mr. and Mrs. Hal Rhea
 Mr. and Mrs. Freddie Ricker, Sr.
 Mr. and Mrs. Frederick Ricker, Jr.
 Mr. and Mrs. Roy Roberts
 Mr. Brett Roberts
 Dr. and Mrs. Carl Roberts
 Mr. and Mrs. Bud Roher
 Mr. and Mrs. Doug Roller
 Ms. Vickie Schneider
 Mr. and Mrs. Joel Schroeder
 Mr. and Mrs. Scott Sells
 Dr. and Mrs. Charles Sharpe
 Dr. and Mrs. Joe Shelton
 Mr. and Mrs. Steve Shipman
 Dr. and Mrs. Drew Shoemaker
 Miss Elaine Simpson
 Mr. Mike Smith
 Mr. and Mrs. Robert Smith
 Dr. and Mrs. Ron Smith
 Mr. and Mrs. Richard Stahler
 Mr. Nathan Staley
 Mr. and Mrs. George Stegner
 Mr. and Mrs. Mike Stephens
 Mr. and Mrs. Gerald Stephens

Mr. Jim Sterling
 Rev. and Mrs. Steve Strauch
 Dr. and Mrs. G H Surrence
 Dr. and Mrs. Wilbur Tappmeyer
 Mr. and Mrs. Charles Taylor
 Mr. and Mrs. Neal Taylor
 BGEN Parker Thompson



Mr. Darrell Thye
 Ms. Melissa Tinker
 Mr. and Mrs. Scott Tull
 Mr. and Mrs. Brad Utley
 Miss Carol VanBibber
 Mrs. Eva Voris
 Mr. and Mrs. Dee Wampler
 Mr. and Mrs. Buell Weathers
 Mrs. Maxine Wester
 Mr. and Mrs. Clarence Whisler
 Mr. Charles Whisler
 Ms. Amy Whitehead
 Dr. and Mrs. David Whitlock
 Ms. Brittany Whittenburg
 Ms. Seana Wilkerson
 Mr. and Mrs. John Williams
 Dr. and Mrs. Marion Wolf
 Ms. Bonnie Woodfill
 Ms. Megan Yates
 Mr. and Mrs. John Yates
 Mrs. Nancy Zelle

Founders' Club \$500 - \$999

Mr. and Mrs. James Anderson
 Drs. Adam and Charla Austermann
 Ms. Adrienne Bainbridge
 Mr. and Mrs. Roger Baker
 Mr. and Mrs. Donald Baker
 Drs. Don and Pat Baker

Mr. Larry Barnes
 Mr. and Mrs. Ted Baugh
 Mrs. Arvilla Beem
 Mr. Michael Berg
 Mr. Caleb Berkstresser
 Dr. Norma Bishop
 Mr. and Mrs. Robert Bishop
 Mr. and Mrs. Tommy Black
 Ms. Jessica Blaylock
 Mr. Lex Blue
 Mr. Brent Boman
 Mr. and Mrs. Mark Boucher
 Mr. Justin Bouckaert
 Mr. James Boutwell
 Mr. and Mrs. Robert Boynton
 Ms. Laurie Bray
 Mr. Doug Bray
 Mr. Timothy Brenner
 Dr. and Mrs. Rex Brown
 Mr. and Mrs. Dustin Brown
 Mrs. Zola Browning
 Mr. and Mrs. Billie Burnett
 Mrs. Deanna Burns
 Mrs. Norma Bush
 Dr. and Mrs. Steve Butcher
 Ms. Janice Clark
 Ms. Jennifer Clary
 Mr. and Mrs. Steve Clurman
 Mr. and Mrs. George Colbert
 Mr. Raymond Coleman
 Ms. Rachel Crabtree
 Ms. Jessica Craggs
 Dr. and Mrs. Frank Cunningham

Dr. and Mrs. Jack Fellows
 Mr. and Mrs. C. B. Fenter
 Ms. Katherine Ferguson
 Mr. and Mrs. Jim Finnell
 Mr. Nathan Fleer
 Mr. Robert Ford
 Dr. and Mrs. Dwight Forshee
 Mr. Keith Frances
 Mr. and Mrs. C. Francis
 Mr. and Mrs. Ben Franklin
 Mr. and Mrs. Paul Fulton
 Mr. Morgan Gallatin
 Mr. Garrett Galt
 Mr. and Mrs. Robert Garrett
 Mr. and Mrs. Marty Garrison
 Mrs. Amy Gatschenberger
 Mr. and Mrs. Mike Gilbreath
 Mr. Robert Gill
 Dr. Betty Gipson
 Ms. Barbara Gosik
 Ms. Virginia Graham
 Mr. and Mrs. Terry Green
 Ms. Macy Greer
 Mr. and Mrs. Charles Grimm
 Mr. and Mrs. Dennis Hall
 Mr. Rick Hann
 Mr. and Mrs. Rob Harris
 Mr. and Mrs. C. K. Hartline
 Ms. L. Maxine Hathcock
 Dr. and Mrs. Larry Hodges
 Mr. and Mrs. Don Hodson
 Mr. and Mrs. Edwin Honse
 Mr. Justin Houston

Mr. and Mrs. Charles (Bill) Kelley
 Rev. and Mrs. Ronald Kemp
 Ms. Anna Kennedy
 Mrs. Marilyn Kulms
 Mr. David Larson
 Mr. and Mrs. Turner Lawson
 Ms. Dorothea L. Lee
 Mr. and Mrs. Jason Lee
 Dr. Kimberly LeMoine
 Ms. Heidi Lewis
 Mr. and Mrs. Steve Lewis
 Mr. and Mrs. Lowell Listrom
 Mr. and Mrs. Fred Lollar
 Rev. and Mrs. Ronald Lomax
 Miss Katie Lowrance
 Ms. Stephanie Luce
 Mr. and Mrs. Kenneth Lucy
 Mr. John Maddux
 Mr. and Mrs. Robert Markin
 Dr. Chris Martin
 Mr. and Mrs. Carlyn Mattox
 Mr. and Mrs. Marni McCormack
 Mr. and Mrs. William McDaniel
 Ms. Norie Melton
 Mr. and Mrs. Jim Middleton
 Mr. and Mrs. Guthrie Middleton
 Mr. and Mrs. Gary Miller
 Mr. and Mrs. Joe Miller
 Mr. and Mrs. Martin Miller
 Mr. Michael Miller
 Ms. Jennifer Miller
 Mr. and Mrs. Melvin Milner
 Mr. and Mrs. Henry Mitchell
 Mr. and Mrs. Sanny Munnell
 Mr. and Mrs. Kenneth Murry
 Mr. Christopher Nelson
 Dr. Patricia Nobles
 Mr. and Mrs. Michael Norvell
 Ms. Marianne Nothum
 Dr. and Mrs. Lane Nutt
 Mr. Travis Pace
 Mr. and Mrs. Robert Parks
 Mr. Alvin Pemberton
 Mr. Premkumar Poomaniraj
 Mr. and Mrs. Wally Poor
 Dr. H. B. Powell
 Ms. Marlene Price
 Mr. Michael Puopolo
 Dr. and Mrs. B. R. Raines
 Mr. Steve Raulston
 Mrs. Joanna Reekers
 Mr. and Mrs. Ronald Remley
 Mr. and Mrs. Mark Roberts
 Mr. Austin Robidou
 Mr. and Mrs. Jonathan Rogers
 Mr. and Mrs. Kenneth Ross
 Mr. and Mrs. Rod Russell
 Mr. Jesse and Dr. Carmen Russell
 Mrs. Marcia Sage
 Ms. Ashley Schaffer
 Mr. Ted Scharback
 Mr. and Mrs. Edward Schmitz
 Mr. and Mrs. Patrick Seal



Mr. and Mrs. Chuck Curts
 Mr. Justin Davidson
 Mrs. Jean Davis
 Mr. Elbert Dewitt
 Ms. Janette Dickerson
 Ms. Jenny Diekemper
 Mr. and Mrs. Bill Dixon
 Mr. and Mrs. Tom Doty
 Col. and Mrs. Stanley Dougherty
 Dr. and Mrs. John Dowdy
 Dr. and Mrs. Rick Durham
 Ms. Brooklyn Dye
 Mr. and Mrs. Keith Dykstra

Mr. A.W. Howerton
 Mr. and Mrs. Bob Ingold
 Mr. Terry Jackson
 Dr. and Mrs. Larry Jackson
 Mr. Thomas Jan
 Ms. Melissa Jeffers
 Mr. Bob Jenkins
 Mr. and Mrs. Bernie Jenkins
 Ms. Ann Johnson
 Mr. and Mrs. Larry Jones
 Mr. Rick and Dr. Janet Juhlin
 Mr. and Mrs. Tom Justice
 Mr. and Mrs. Virg Kardell

Annual Gift Clubs *continued*

Mr. Andrew Seley
 Dr. and Mrs. Ben Sells
 Ms. Sara Sexton
 Ms. Martha Shaffer
 Mr. Mark Sharp
 Mr. and Mrs. J. B. Shelenhamer
 Mr. and Mrs. Lloyd Sherman
 Mr. and Mrs. Thomas Shewmaker
 Mr. and Mrs. Phillip Slinkard
 Mr. Garrett Smith
 Mr. and Mrs. Nelson Smith
 Mr. and Mrs. Monte Smith
 Mr. Jack Smothers
 Mr. Andy Snyder
 Mr. and Mrs. Virgil Stevens
 Mr. and Mrs. Stephen Stipp
 Mr. and Mrs. D. W. Summers
 Mr. and Mrs. Jackie Swartz
 Ms. Kyla Swick
 Mr. and Mrs. Jeff Tanck
 Mr. and Mrs. Barry Tate
 Mr. and Mrs. David Thomas
 Mr. and Mrs. Christopher Thompson
 Mr. and Mrs. Wayne Truelove
 Mr. and Mrs. Henry Tummons
 Rev. and Mrs. Danny Vance
 Mr. and Mrs. James Vermillion
 Mrs. June Vickery
 Mr. and Mrs. Micheal Vineyard
 Mr. Edward Walton
 Ms. Nicky Ward
 Mr. and Mrs. Scott Washburn
 Rev. and Mrs. Granville Watson
 Mr. Aaron Weaver
 Ms. Sara Weldy
 Mr. and Mrs. Steve Whisler
 Mr. Mike Wilkins
 Mr. and Mrs. George Williams
 Dr. and Mrs. Graham Williams
 Mr. John Paul Williams
 Mr. Roy Wilson
 Miss Louise Wimberly
 Mrs. Kallie Wolf
 Mr. and Mrs. Gregory Zes

Bearcat Club **\$250 - \$499**

Ms. Janice Adams
 Mrs. Kelley Adams
 Mr. Rick Adler
 Mr. Randall Antle
 Dr. and Mrs. Vernon Armitage
 Mr. James Asher
 Mr. Jason Asher
 Mr. Joshua Baggett
 Mr. and Mrs. Bob Barker
 Mr. and Mrs. Kenneth Barnes
 Mr. and Mrs. Larry Bayle
 Mr. and Mrs. Blake Bays
 Ms. Julie Beal
 Mr. and Mrs. James Bean
 Mr. Chaz Bell

Mr. and Mrs. Robert Bellis
 Mr. and Mrs. John Bennett
 Mr. and Mrs. Brian Benson
 Mr. Adam Berry
 Mr. and Mrs. Bruce Betts
 Ms. Andrea Biederman
 Rev. and Mrs. James Blair
 Dr. and Mrs. Henry Boehm
 Mr. and Mrs. Drew Boettcher
 Mr. and Mrs. David Bouckaert



Mr. David Boyer
 Mr. and Mrs. James Brandenburg
 Ms. Rebecca Brightwell
 Mr. and Mrs. Jim Brill
 Mr. and Mrs. Don Brown
 Mr. and Mrs. Timothy Brown
 Mr. and Mrs. Jon Brownfield
 Mr. and Mrs. Monty Buechline
 Mr. Robert Buis
 Dr. and Mrs. Edgar Burks
 Mr. and Mrs. Michael Burnett
 Mr. Billie Burnett
 Mr. and Mrs. Greg Burton
 Mr. Lee Burton
 Mr. Philip Butler
 Mr. and Mrs. Stephen Butler
 Ms. Jimmie Cantrell
 Mr. and Mrs. Larry Catron
 Mr. Matthew Clair
 Mr. John Cobb
 Dr. and Mrs. Dan Cochran
 Dr. and Mrs. Joshua Compton
 Mr. Aaron Conn
 PFC Brandon Conner
 Mr. and Mrs. Jerry Cooper
 Mr. and Mrs. Wayne Cox
 Mr. and Mrs. Chad Crabb
 Ms. Kelly Crosby
 Mr. and Mrs. Jason Darrah
 Mr. and Mrs. Phil Davis
 Ms. Rachel Davis
 Mr. and Mrs. Robert Dawkins
 Ms. Jessica Dissen
 Mr. and Mrs. Gabriel Douglas
 Mr. and Mrs. John Driskill
 Mr. and Mrs. Leslie Duffer
 Dr. and Mrs. Joe Dunham
 Mr. and Mrs. Larry Dunn
 Mr. and Mrs. David Durler
 Mr. John Dutschmann
 Mr. Chris Dutschmann
 Mr. and Mrs. Brent Eagleburger
 Mr. and Mrs. Bill Easley
 Ms. Mary Edwards
 Mr. Daniel Edwards
 Mr. and Mrs. Billy Elder
 Mr. and Mrs. Dorsey Embrey
 Mr. and Mrs. Brice Flynn
 Ms. Carol Frits
 Mr. and Mrs. Terry Gallamore
 Mr. and Mrs. Rick Gallamore
 Mr. Chris Garrett
 Mr. and Mrs. Gary Garwitz
 Mr. James Gaspar
 Mrs. Phyllis Gehrke
 Mr. William Gibbons
 Mr. and Mrs. John (Andy) Gidaro
 Mr. Michael Gilley
 Ms. Debra Ginzl
 Mr. and Mrs. Bob Glidwell
 Mr. Wesley Godsy
 Mr. and Mrs. Ken Goode
 Mr. and Mrs. Donald Gowin
 Mr. and Mrs. David Grady
 Ms. Tasha Green
 Mr. and Mrs. Gregory Griffin
 Mr. and Mrs. Gordon Gump
 Rev. Mark Gunderson and
 Rev. Mary Ann Moller-Gunderson
 Ms. Adrienne Hackman
 Dr. and Mrs. James Hackney
 Mr. Nick Hall
 Mr. and Mrs. Johnnie Hall
 Mr. and Mrs. Mark Hamilton
 Mr. and Mrs. Thomas Hampton
 Mr. Andrew Hanson
 Mr. and Mrs. Porter Harryman
 Mr. Bob Hawn
 Mr. and Mrs. Steven Hayes
 Dr. and Mrs. Rick Hedger
 Mr. and Mrs. Jerry Heijkoop
 Mr. Richard Henderson
 Mr. Andrew Herbek
 Mr. and Mrs. Stokes Herod
 Mr. and Mrs. Jack Herschend
 Mr. Harry Hickman
 Rev. and Mrs. Robb Hodson
 Ms. Jennifer Hollis
 Mr. and Mrs. Bill Honeycutt

Mr. and Mrs. Jack Hubbard
 Mr. and Mrs. Timothy Hughes
 Ms. Sara Hull
 Mr. and Mrs. Lane Jenkins
 Mr. and Mrs. Brent Johnson
 Mr. Max Jones
 Mr. and Mrs. Joseph Jones
 Mr. Kenneth Kammeyer
 Mr. Jacob Kellogg
 Mr. and Mrs. James Kelly
 Mr. Ray Kelly
 Mr. Robert Kimery
 Ms. Rachel Kohl
 Mr. and Mrs. Greg Kropf
 Ms. Wanda Ladage
 Mr. James Ledford
 Ms. Annie Lewis
 Mr. and Mrs. Dean Liston
 Mr. Jared Lotz
 Mr. and Mrs. Charles Love
 Ms. Emily Love
 Dr. and Mrs. Jay Lowry
 Mr. and Mrs. Richard Martin
 Mr. and Mrs. Michael Mashaney
 Mr. and Mrs. Wayne McCollom
 Mr. Jim McDaniels
 Mr. and Mrs. Dan McDevitt
 Mr. and Mrs. Corey McElhane
 Dr. Russell McIntire
 Mr. and Mrs. L. G. McKinney
 Mr. and Mrs. Daniel Meis
 Mr. David Meloy
 Mr. Tony Melton
 Ms. Alyssa Michael
 Mr. and Mrs. Kenton Miller
 Ms. Jennifer Miller
 Mr. Roger Mills
 Ms. Stacey Mitchem
 Rev. Cameron Moles
 Ms. Annie Monette
 Mr. and Mrs. Tony Monte
 Mr. Zane Montgomery
 Mr. and Mrs. Rick Moore
 Mr. and Mrs. Lendall Morris
 Mr. Joe Morrison
 Mr. and Mrs. George Morrison
 Mr. and Mrs. Lance Morrison
 Mr. and Mrs. Cary Murphy
 Mr. Ian Murray
 Mr. and Mrs. Ronald Myers
 Ms. Landee Nevills
 Ms. Marcile Nicholas
 Mr. Matthew Overturf
 Dr. and Mrs. Greg Parker
 Mr. and Mrs. Joel Parker
 Mr. and Mrs. James Payne
 Mr. Carl Pearson
 Ms. Terri Penna
 Mr. Rob Peterson
 Ms. Kelly Phillips
 Miss Callie Porter
 Mr. Joseph Pottebaum
 Dr. and Mrs. Ken Pottenger
 Mr. Skyler Powers

Mr. and Mrs. Dan Prier
 Mrs. Don Prindle
 Ms. Cindy Province
 Mr. and Mrs. Howard Pyron
 Mr. and Mrs. Don Rash
 Mr. and Mrs. Howard Ratliff
 Mr. Clay Reeder
 Ms. Earlene Wiest-Reser
 Ms. Rebecca Retherford
 Mr. and Mrs. Chad Rhoades
 Mr. and Mrs. Rex Rice



Ms. Kelcey Rich
 Miss Ashley Richardson
 Mr. and Mrs. Dale Richie
 Mr. and Mrs. Freddie Ricker
 Mrs. Marjorie Riddle
 Dr. and Mrs. Jon Roberts
 Mr. and Mrs. Rory Roberts
 Mr. and Mrs. Robert Robidou
 Mr. and Mrs. David Rogers
 Ms. Peggy Ryals
 Mr. and Mrs. Candido Sanchez
 Ms. Micky Sanders
 Mr. and Mrs. Michael Schaffer
 Mr. and Mrs. Dick Schaffer
 Mr. and Mrs. Richard Schmitz
 Mr. and Mrs. Steve Scott
 Ms. Helen Seabaugh
 Judge and Mrs. Camm Seay
 Mr. James Sexton
 Ms. Jo Shaw
 Mr. and Mrs. Eric Shelton
 Mr. and Mrs. Mark Short
 Mr. and Mrs. L. D. Silvey
 Mr. and Mrs. Carl Singer
 Ms. Emily Singleton
 Mr. and Mrs. Jim Smart
 Mr. and Mrs. Henry Smart
 Mrs. Nadine Smith
 Mr. and Mrs. Clay Snowden
 Mr. and Mrs. Tom Snyder
 Mr. and Mrs. Mike Sperry
 Mr. and Mrs. Mark Stephens
 Mr. and Mrs. Jack Stevens
 Ms. Lori Summers
 Mr. and Mrs. T.J. Swick
 Mr. Benjamin Swick

Ms. Stephanie Swigart
 Mr. and Mrs. Jerry Swint
 Mr. and Mrs. Ron Talkington
 Mr. Ibrahim Tamer
 Mr. and Mrs. Sean Tanner
 Mr. and Mrs. Roy Thomas
 Ms. Ashley Thomas
 Mr. Jeffrey Thomas
 Mrs. Gara Toalson
 Mr. and Mrs. Tom Toler
 Rev. and Mrs. Bob Tolliver

Mr. and Mrs. J. Tomer
 Mr. and Mrs. Walt Tredway
 Mr. and Mrs. Roy Tsuruda
 Ms. Hannah Utley
 Mr. and Mrs. Lendell Voris
 Mr. and Mrs. Bill Walkup
 Mr. Eric Wallace
 Mr. and Mrs. Mark Way
 Mr. and Mrs. Welzie Webb
 Mr. Jesse Wedemeyer
 Ms. Lisa Weil
 Mr. Chris Welch
 Mr. and Mrs. Michael Whalon
 Mr. Zac Whertvine
 Mr. and Mrs. Darrell White
 Mr. and Mrs. Richard Whittenburg
 Ms. Winifred Wilhite
 Mr. and Mrs. Bill Wilkerson
 Mr. and Mrs. Spencer Wilkins
 Ms. Lu Rae Wilkins
 Mr. and Mrs. Curtis Willems
 Ms. Meilani Williams
 Mrs. Jackie Williams
 Mr. and Mrs. Alvin Wilson
 Mr. and Mrs. Bud Wilson
 Mr. and Mrs. Woody Wilson
 Mr. Brian Wilson
 Ms. Joy Winder
 Mr. and Mrs. Walter Windsor
 Ms. Barbara Wolf
 Mr. and Mrs. Larry Wollard
 Dr. and Mrs. Bob Woolley
 Mr. and Mrs. Ted Zeugin

Annual Corporate / Foundation Gift Clubs

Heritage Society \$50,000 and above

Fred C. and Katherine B. Andersen Foundation
Bank of America, Springfield, MO
First Baptist Church, Bolivar, MO
Missouri Baptist Convention, Jefferson City, MO
Missouri Colleges Fund, Jefferson City, MO

Distinguished Leadership Council \$10,000 - \$19,999

Baptist Memorial Hospital, Memphis, TN
Benchmark Rehabilitation, Ooltewah, TN
The Chance Foundation, Centralia, MO
Community Foundation of the Ozarks, Springfield, MO
DESE Employment Training Sector, Jefferson City, MO
Empire District Electric Co., Joplin, MO
First Baptist Church, Nevada, MO
First Baptist Church, West Plains, MO
Great Southern Bank, Springfield, MO
Jack Henry & Associates, Monett, MO
Judson Young Memorial Educational Foundation, Inc., Salem, MO
Kansas-Nebraska Convention Southern Baptist, Topeka, KS
Lowe Family Foundation, Springfield, MO
Missouri DESE, Jefferson City, MO
Missouri National Guard, Jefferson City, MO
Missouri State Univ. Department of Military Science, Springfield, MO
Pleasant Valley Baptist Church, Liberty, MO
Poplar Bluff Regional Medical Health Management Association, Inc., Poplar Bluff, MO
Scholarship Program Administrators, Inc., Nashville, TN
Arch W. Shaw Foundation, Birch Tree, MO
Smith-Glynn-Callaway Foundation, Springfield, MO
St. John's Regional Health Center Auxiliary, Springfield, MO
Teters Floral Products Co., Bolivar, MO
US Bank Trust Services, St. Joseph, MO

President's Council \$5,000 - \$9,999

Alton Bank, Alton, MO
Bentonville School District # 6, Bentonville, AR
Bolivar Educational Advancement Foundation, Bolivar, MO
Bolivar Family Care Center, Bolivar, MO
Carnahan-White, Springfield, MO
Central Ozarks Private Industry Council, Inc., Rolla, MO
CMH Foundation, Bolivar, MO
Citizens Memorial Hospital, Bolivar, MO

Legacy Society \$20,000 - \$49,999

KRA Enterprises, LTD, Eagle Rock, MO
Leggett & Platt, Inc., Carthage, MO
Missouri Baptist Foundation, Jefferson City, MO
Office of the Adjutant General, Jefferson City, MO
Robert W. Plaster Foundation, Lebanon, MO
Scholarship America, Saint Peter, MN
Sunderland Foundation, Overland Park, KS
The Musgrave Foundation, Springfield, MO
Wellspring Fellowship, Bolivar, MO
Windstream Communications, Inc., Little Rock, AR

Commerce Bank, St. Joseph, MO
Community Fellowship Church, Carthage, MO
DaimlerChrysler Corp., Auburn Hills, MI
Department of Health & Human Services, Rockville, MD
Department of Treasury, Philadelphia, PA
Division of Work Force Development, Rolla, MO
Dorrisville Baptist Church, Harrisburg, IL
ETS, Princeton, NJ
Eastern Shawnee Tribe of OK, Seneca, MO
Executive Women International, Tulsa, OK
First Baptist Church, Bentonville, AR
First Baptist Church, Richland, MO
First National Bank, Mountain View, MO
Gaskin Hill Norcross, Inc., Springfield, MO
Gene Kauffman Scholarship Foundation, Princeton, MO
James River Care Center, Inc., Fort Smith, AR
Lefty's Pump and Drilling, Crane, MO
Metropolitan Life Foundation, New York, NY
Miles Memorial Fund, Bolivar, MO
Mt. Vernon R-5 School District, Mount Vernon, MO
Nebraska Book Company, Lincoln, NE
Ozark Action Inc., West Plains, MO
Queen City Roofing & Contracting Co., Springfield, MO
Robert W. Baird & Company, Inc., Milwaukee, WI
Scenic View Baptist Church, Nashville, TN
Shelter Insurance Foundation, Columbia, MO
South County Baptist Church, St. Louis, MO
Walton Family Foundation, Inc., Bentonville, AR
Washington University, Saint Louis, MO
Wells Fargo Foundation, Princeton, NJ

Founders' Club \$500 - \$999

2nd Marine Division Association, Camp Lejeune, NC
AARP Lake Stockton Chapter 3709, Stockton, MO
Adult IV SS Department, Orange, TX
Agape Baptist Church, Stockton, MO
American Society of Women Accountants, Springfield, MO

American Legion Post 487, Hardin, MO
 Antioch Bible Baptist Church, Gladstone, MO
 Antioch Christian Church, Leslie, MO
 Antioch Southern Baptist Church, Harrisonville, MO
 Arkansas Manufactured Housing Association, Little Rock, AR
 Arrow Heights Baptist Church, Broken Arrow, OK
 Bailey Chevrolet Pontiac GMC, Willow Springs, MO
 Bank of Ash Grove, Ash Grove, MO
 Baptist Bible Fellowship International, Springfield, MO
 Baptist Chapel Church, Owasso, OK
 Benton County School District R-2, Lincoln, MO
 Beta Sigma Phi, Oak Grove, MO
 Beta Sigma Phi Laureate Delta Nu, Bolivar, MO
 Bethany Baptist Church, Peoria, IL
 Bethel Baptist Church, Independence, MO
 Bible Baptist Church, Buffalo, MO
 Blue Valley Baptist Church, Overland Park, KS
 Blue Valley North Booster Club, Shawnee Mission, KS
 Bolivar Woodworks, Bolivar, MO
 Branson High School, Branson, MO
 Brighton Baptist Church, Brighton, MO
 Broward Education Foundation, Fort Lauderdale, FL
 Calvary Baptist Church, Saint Joseph, MO
 Calvary Baptist Church, Chillicothe, MO

Country Meadows Baptist Church, Kansas City, MO
 Countryside Bible Church, Plattsmouth, NE
 Covenant Baptist Church, Mount Vernon, MO
 Crane School District R-III, Crane, MO
 Dadeville Baptist Church, Dadeville, MO
 Decatur Foursquare Church, Decatur, IL
 Department of Administration, State of Kansas, Topeka, KS
 El Dorado Christian School PTO, El Dorado Springs, MO
 St. Clair Elks Lodge Ladies Auxiliary, Saint Clair, MO
 Emmanuel Baptist Church, Cassville, MO
 Emmanuel Baptist Church, Webb City, MO
 Eudora Baptist Church, Walnut Grove, MO
 Evangelical Covenant Church, Clay Center, KS
 Excelsior Springs Baptist Church, Excelsior Springs, MO
 Fair Grove CTO, Fair Grove, MO
 Fairmount Christian Church, Independence, MO
 Faith Baptist Church, Harrisonville, MO
 Faith Baptist Church, Summersville, MO
 Faith Community Church of the Christian Missionary Alliance,
 Red Oak, IA
 Farmers Mutual Insurance Co., Hermitage, MO
 Farmers Mutual Insurance Co. of Dade County, Lockwood, MO
 Farmers & Merchants Bank, Saint Clair, MO
 Fellowship Baptist Church, Sikeston, MO
 Fellowship Bible Church, Topeka, KS
 First Assembly of God Church, Bolivar, MO
 First Bank, Saint Louis, MO
 First Baptist Church, Columbia, IL
 First Baptist Church, Crystal City, MO
 First Baptist Church, Iberia, MO
 First Baptist Church, Keller, TX
 First Baptist Church, Lexington, MO
 First Baptist Church, Linn, MO
 First Baptist Church, Lowry City, MO
 First Baptist Church, Marshall, MO
 First Baptist Church, McPherson, KS
 First Baptist Church, Mountain Grove, MO
 First Baptist Church, Nixa, MO
 First Baptist Church, Pierce City, MO
 First Baptist Church, Richmond, MO
 First Baptist Church, St. Clair, MO
 First Baptist Church, Strafford, MO
 First Baptist Church, Trenton, MO
 First Baptist Church, Viburnum, MO
 First Baptist Church, Vienna, MO
 First Baptist Church, Wentzville, MO
 First Baptist Church, Willard, MO
 First Baptist of Boulder City, Boulder City, NV
 First Christian Church, Rolla, MO
 First Community National Bank/Zahorsky Scholarship,
 Steelville, MO
 First National Bank & Trust/Hornlein Scholarship,
 Mountain Home, AR
 First Presbyterian Church Deacon Fund, Monett, MO
 First Southern Baptist Church, Coffeyville, KS
 First United Methodist Church, West Plains, MO
 Fourth Baptist Christian School, Minneapolis, MN
 Fraternal Order of Police #45, Mountain Home, AR
 Frederick Blvd. Baptist Church, Saint Joseph, MO
 Girl Scouts of Dogwood Trails Council, Springfield, MO



Calvary Baptist Church, Independence, MO
 Calvary Baptist Church, Republic, MO
 Calvary Chapel, Lake Ozark, MO
 Camp Cherry Mountain, Springfield, MO
 Capital Region Medical Center, Jefferson City, MO
 Capstone Insurors, Bolivar, MO
 Carolina Hardwoods, Inc., Woodstock, GA
 Central Baptist Church, Eureka, MO
 Central Christian Church, Saint Joseph, MO
 Pomme de Terre Lake Area Chamber of Commerce, Hermitage, MO
 Chatham Baptist Church, Chatham, IL
 Chillicothe R-II Schools, Chillicothe, MO
 Christ Church Unity, Springfield, MO
 Christ Community Church, Beatrice, NE
 Christian Service Foundation, Fort Wayne, IN
 Chula Baptist Church, Chula, MO
 Church of God, El Dorado Springs, MO
 Climax Springs Alumni Association, Climax Springs, MO
 Clinton Area Chamber of Commerce, Clinton, MO
 Community Education Association Scholarship Fund, Blue Springs, MO
 Community Bank, Russellville, MO
 Community Southern Baptist Church, Fair Grove, MO

Annual Corporate / Foundation Gift Clubs *continued*

General Baptist Church, Ava, MO
 Glenstone Baptist Church, Springfield, MO
 Golden Valley Shrine Club, Clinton, MO
 Grace Baptist Church, Wichita, KS
 Grace Fellowship Baptist Church, Bolivar, MO
 Green Valley Baptist Church, Saint Joseph, MO
 Greene County Agriculture & Mechanical Society, Springfield, MO
 Hardin Central C-2 School, Hardin, MO
 Helias High School, Jefferson City, MO
 Hillcrest Baptist Church, Lebanon, MO
 Horatio Alger Association, Alexandria, VA
 Independence School District, Independence, MO
 Investment Management and Trust, Jefferson City, MO
 Jack J. Isgur Foundation, Kansas City, MO
 Johnson Lane Baptist Church, Minden, NV
 KBAR Investments, LLC, Holden, MO
 KSU Charitable Gift Fund, Manhattan, KS
 Kansas Department of Education, Topeka, KS
 Kiwanis Club of Lebanon, Lebanon, MO
 Kiwanis Club of Climax Springs, Climax Springs, MO
 Lafayette Co. C-1 School District, Higginsville, MO
 Lakeland R-III School, Deepwater, MO
 Lamar School District R-1 Finley Scholarship, Lamar, MO
 Laurie Sunrise Beach Rotary, Laurie, MO
 Learning Quest, Shawnee Mission, KS
 Lee's Summit North Music Parents, Lee's Summit, MO
 Licking R-VIII School District, Licking, MO
 Hurricane Deck Lions Club, Sunrise Beach, MO
 Cuba Lions Club, Cuba, MO
 Lions Club of Freistatt, Monett, MO
 Living Stones Community Church, Grain Valley, MO
 Living Waters Community Church, Saint Joseph, MO
 Claude & Ada Low Foundation, Orange, CA
 Memorial Baptist Church, Williamsport, PA
 Paul or Regina Meyer Trust, Caruthersville, MO
 Mission Chapel Baptist Church, Elkland, MO
 Missouri Teachers' Association, Lee's Summit, MO
 Montauk Baptist Church, Salem, MO
 Mount Pleasant Baptist Church, Chillicothe, MO
 Mountain View-Birch Tree Community Teachers' Organization, Mountain View, MO
 Mt. Olive Baptist Church, Bolivar, MO
 Mountain Home Hurricane Swim Team, Mountain Home, AR
 Murray Funeral Home, Humansville, MO
 Murray Funeral Home, Bolivar, MO
 NAEC Operation Round Up Trust, Salem, AR
 Non Commissioned Officers Association of the U.S.A., San Antonio, TX
 National Ministries, Valley Forge, PA
 New Hope Baptist Church, Elsberry, MO
 New Hope Webb Missionary Baptist Church, Mt. Vernon, IL
 New Madrid County Central Booster Club, Lilbourn, MO
 New Tribes Mission, Sanford, FL
 North Platte Foundation, Dearborn, MO
 North Shore Baptist Church, Rocky Mount, MO
 Oak Grove PTO, Oak Grove, MO
 Oakwood Baptist Church, Kansas City, MO
 Ozark Coca-Cola/Dr Pepper, Rolla, MO
 Physical Therapy Clinic, West Plains, MO
 Pleasant Green Baptist Church, Madison, MO
 Presidential Freedom Scholar, Washington, DC
 Pruitt Baptist Church, Van, TX
 Purdy CTA Association, Purdy, MO
 Quarles Supply Company, Greenwood, SC
 Reorganized School District R-II, Sainte Genevieve, MO
 Reorganized School District #1 of Moniteau County, California, MO
 Ridgecrest Baptist Church, Springfield, MO
 Rivers of Living Water, Blue Springs, MO
 Rocky Mount Baptist Church, Rocky Mount, MO
 Rotary Home, Mountain Home, AR
 Russellville CTA, Russellville, MO
 Salvation Army Citadel, Des Moines, IA
 Saverton Community Church, Saverton, MO
 Sheppard Baptist Church, Dixon, MO
 Sierra Event Company, Inc., South Lake Tahoe, CA
 Smart Insurance Agency, Marionville, MO
 Southern Hills Baptist Church, Harrison, AR
 Southside Baptist Church, Fulton, MO
 Springfield Public Schools Foundation, Springfield, MO
 Sullivan Christian Church, Sullivan, MO
 Susquehanna Baptist Church, Independence, MO
 TELCOMM Credit Union, Springfield, MO
 Taylor Seed Processing Plant, Hickory Ridge, AR
 Tonganoxie Education Foundation, Tonganoxie, KS
 Tri-County BPW, Sullivan, MO
 Trinity Baptist Church, Galva, IL
 Trinity Southern Baptist Church, Versailles, MO
 US Bank, Saint Louis, MO
 Ultra Chem, Inc., Shawnee Mission, KS
 VFW Post 2482, Saint Clair, MO
 Verona Baptist Church, Verona, MO
 Versailles H.S. Alumni Association, Versailles, MO
 Veterans of the Vietnam War, Holcomb, KS
 Vista Baptist Church, Osceola, MO
 Warrenton Booster Club, Warrenton, MO
 West Shore Baptist Church, Sandia, TX
 Westside Baptist Church, Waynesville, MO
 Wheatland Alumni, Wheatland, MO
 Wheatland Mules Booster Club, Wheatland, MO
 Wheatland PTO, Wheatland, MO
 White Oak Baptist Church, Bernie, MO
 Willard R-2 Schools, Willard, MO
 Woods Chapel Bible Fellowship, Blue Springs, MO



Bearcat Club \$250 - \$499

AC Trophy Shop, Bolivar, MO
 Advanced Termite Pest Control, Salem, MO
 Allied Waste, Phoenix, AZ
 American Legion Foundation of Missouri, Jefferson City, MO
 Ankeny Dollars for Scholars, Ankeny, IA
 Anna Heights Baptist Church, Anna, IL
 Arkansas Baptist School System, Little Rock, AR
 Arnhart Baptist Church, Purdy, MO
 Ava R-1 School District, Ava, MO
 Ava Victory Academy, Ava, MO
 Befit Health Services Inc., O'Fallon, MO
 Bellview Baptist Church, Springfield, MO
 Blue Eye Spirit Team, Blue Eye, MO
 Branson Concrete Finishers, Blue Eye, MO
 Bristol-Myers Squibb Foundation, Inc., Princeton, NJ
 Butler Funeral Home, Bolivar, MO
 CBF of Missouri, Liberty, MO
 Calvary Baptist Church, Madison, NE
 Calvary Temple, Fredericktown, MO
 Cambridge Baptist Church, Cambridge, KS
 Camdenton Kiwanis Club, Camdenton, MO
 Central Bank of Lake of the Ozarks, Osage Beach, MO
 Christian Reformed Church, Delavan, WI
 Claremore Rotary Club, Claremore, OK
 Clear Creek Baptist Church, Springfield, MO
 Compelled 2 GO Ministries, Brooksville, FL
 Coppermines Free Will Baptist Church, Fredericktown, MO
 Cornerstone Baptist Church of Lee's Summit, Inc., Lee's Summit, MO
 Cougar Booster Club, Cross Timbers, MO
 Coventry Estates Baptist Church, Independence, MO
 Entergy Services, Inc., New Orleans, LA
 Evangelical Free Church, Concord, NE
 FASCO, Eldon, MO
 Fair Play R-II Schools, Fair Play, MO
 Farm Bureau of St. Clair Co., Osceola, MO
 Fayetteville School District, Fayetteville, AR
 Feller Orthodontics, Rock Springs, WY
 First Baptist Church, Cameron, MO
 First Baptist Church, Fort Worth, TX
 First Baptist Church, Greenwood, MO
 First Baptist Church, Hardin, MO
 First Baptist Church, Harrisonville, MO
 First Baptist Church of Mascoutah, Mascoutah, IL
 First Baptist Church, Mexico, MO
 First Baptist Church, Salem, MO
 First Baptist Church, Tahlequah, OK
 First Baptist Church, Warrensburg, MO
 First Baptist Church, Waynesville, MO
 First Baptist Church, West Fork, AR
 First Baptist Church, Wood River, IL
 First Baptist Church, Yellville, AR
 First Baptist South Greenfield, South Greenfield, MO
 GFWC of Missouri, Lexington, MO
 Gashland Baptist Church, Kansas City, MO
 Golden Harvest Church, Springfield, MO
 Grace Bible Church, Mena, AR
 Grace Methodist Church Youth Fund, Osceola, MO
 Grasser Electric Corporation, Saint Peters, MO

Hallmark Corporate Foundation, Kansas City, MO
 Hardin Volunteer Fire Auxiliary, Hardin, MO
 Harrisburg Baptist Church, Harrisburg, MO
 Heart of the Springs Baptist, Colorado Springs, CO
 Hermitage Hornet Booster Club, Hermitage, MO
 Humansville R-IV School, Humansville, MO
 Id-Ra-Ha-Je Scholarship Foundation, Bailey, CO
 Iantha Baptist Church, Iantha, MO
 Kanakuk-Kanakomo Kamps, Inc., Branson, MO
 Kings Point Baptist Church, Lockwood, MO
 Lake Area Evangelical Free, Osage Beach, MO
 Lebanon Area Homeschoolers, Lebanon, MO
 Lebanon R-3 School District, Lebanon, MO
 Linderhof Farms, Lamar, MO
 Ava Lions Club, Inc., Ava, MO
 Louisburg Baptist Church, Louisburg, MO
 MAFCE Lakeside Homemaker's Club, Lincoln, MO
 Marshall Philharmonic Orchestra, Inc., Marshall, MO
 MasterCard Matching Gift Program, Princeton, NJ
 Mill Creek Freewill Baptist Church, Fredericktown, MO
 Missouri ChildCare Resource Network & Referral, St. Louis, MO
 Montana Mike's, Branson, MO
 Mount Nebo Baptist Church, Lockwood, MO
 Mt. Vernon Masonic Lodge # 99, Aurora, MO
 NPC International, Inc., Pittsburg, KS
 New Harmony Baptist Church, Salem, MO
 New Melle Baptist Church, New Melle, MO
 New Site Baptist Church, Monett, MO
 New Wine Fellowship, New Bloomfield, MO
 Oak Grove Baptist Church, Salem, MO
 Park Hill Baptist Church, Kansas City, MO
 Pine Street Baptist Church, Nevada, MO
 Pizza Hut National Pizza Co., Pittsburg, KS
 Pleasant Grove Baptist Church, Rogers, AR
 Pleasant Hill Baptist Church, Mt. Vernon, IL
 Pleasant Ridge Baptist Church, Chillicothe, MO
 Plymouth Covenant Church, Plymouth, MN
 Prospect Baptist Church, Lonedell, MO
 Redford Baptist Church, Redford, MO
 Rose Aircraft Interiors, Mena, AR
 Sowjoy Ministries, Mexico, MO
 Springfield Music Foundation, Springfield, MO
 St. Alban's in the Ozarks, Bolivar, MO
 Sterling Acres Baptist Church, Kansas City, MO
 Super Lube, Bolivar, MO
 Sycamore Hills Baptist Church, Independence, MO
 Tabernacle Baptist Church, Decatur, IL
 Town & Country Bank, Salem, MO
 Trimble Baptist Church, Trimble, MO
 Trinity Baptist Church, Willow Springs, MO
 Twin Oaks Freewill Baptist Church, Fredericktown, MO
 Union Light FWB Church, Marquand, MO
 United Country Realty Willow Springs, Willow Springs, MO
 Wachovia Foundation, Princeton, NJ
 Warsaw First Baptist Church, Warsaw, MO
 Willow Springs Church of God, Willow Springs, MO
 Willow Springs High School Scholarship Club, Inc.,
 Willow Springs, MO
 Woodrow Baptist Fellowship, Woodrow, CO

Southwest Baptist University

Board of Trustees

Officers: Don Fahrni, *Chairman*; Mark Rains, *Vice Chairman*; Mark Houston, *Secretary*.

Clarence Barber, Businessman, West Plains
Bill Bolerjack, Retired Pharmacist, Mountain View
Gary Brown, Businessman, Richland
Marcy Carter, Businesswoman, Mount Vernon
Syndee Chase, Businesswoman, Lebanon
Clyde Elder '75, Director of Missions, Saint Joseph
Don Fahrni '68, Businessman, Russellville
Phil Franz, Businessman, West Plains
Gary Gilmore '79, Army National Guard Chaplain,
Fort Leonard Wood
Wayne Gott, Businessman, Salem
Mike Green, Pastor, Republic
Berniece Hamilton '51, Businesswoman, Lebanon

Rick Hedger, Educator, Chatham, IL
Mark Houston '84, Educator, Ft. Worth, TX
Wayne Hutchins '51, Businessman, Springfield
Bob Killian, Businessman, Springfield
Gary Longenecker '71, Retired Pastor, Nixa
David Mason '83, Pastor, St. Joseph
David McAlpin, Pastor, St. Peters
Larry Payton '70, Businessman, Tulsa, OK
Mark Rains '70, Attorney, Blue Springs
Rebecca Randles '85, Attorney, Kansas City, MO
Cary Summers, Businessman, Rogersville
Gary Urich, Pastor, Bolivar
Jerry Williams '72, Director of Missions, Exeter

Administration

C. Pat Taylor, Ed.D., President
Gordon Dutile, Ph.D., Provost
Brent Good, M.S., Director of Athletics
Ron Maupin '70, M.A., M.S., C.P.A.,
Vice President for Administration

Bob McGlasson, Ed.D., Vice President for
Information & Technology Services
Stephanie Miller '80, Ed. D., Vice President for
Enrollment Management
Stan Norman, Ph.D., Vice President for University Relations

Deans

William Brown, D.M., Dean, Geneva Casebolt
College of Music, Arts and Letters
Rodney Reeves '79, Ph.D., Dean, The Courts Redford
College of Theology and Ministry
Ed Walton, M.L.S., Dean, Library Services

David Whitlock, Ph.D., Dean, College of Business and
Computer Science
Jennifer Wilson, Ed.D., RN, Dean, St. John's College of
Nursing and Health Sciences of SBU
Linda Wooderson '78, Ed.D., Dean, Lewis E. Schollian
College of Education and Social Sciences

University Relations

Theresa Daniels, Director of Donor Development
Jack Hays, Fundraising Consultant
Paula Livingston, Director of Major Events
Greg Lober '70, Director of Major Campaigns
Penny Marr, Administrative Assistant for University Relations
Cindy Rice '73, Director of Private Scholarship
Development and Estate Planning Associate

Carl Singer, Fundraising Consultant
Kelleigh Savas, Donor Records & Database Coordinator
Shawn Summers '94, Director of Alumni & Church Relations
Granville Watson, Fundraising Consultant
Steve Whisler '71, Director of Estate Planning
Angie Wright '07, Associate Director of Annual Fund

Marketing & Communications

Shelly Brown, Techno-M.B.A., Director of Web Services
Mike Pitts '85, Sports Information Director
Heidi McClure '06, Graduate Assistant for Marketing

Sharina Smith, M.S.A., Senior Director of Marketing &
Communications
Justin Wollard '97, Graphic Designer

STRATEGIC PLAN

2007 - 2012



The Cornerstone of Excellence



Southwest Baptist University

est. 1878

FOREWORD

Message from the President, C. Pat Taylor

“As president, I am often asked the question, ‘What is my vision for the University?’ My initial response to this question is that we must not change our core values or our Baptist identity. We are committed to being Christ-centered in every facet of University life and preparing students to be servant leaders in a global society. Long-range planning is an important process for any institution.

It is imperative that SBU has a plan that can provide a road map for our future and can ensure that every area of the University works toward accomplishing our mission. Each strategic initiative and specific annual goal in this document points to the mission statement. These strategic initiatives and goals will provide guidance for the University during the next five years.”

A Legacy of Excellence

Southwest Baptist University was founded as Southwest Baptist College in 1878 in Lebanon, Missouri. In 1879, the school was chartered as a coeducational liberal arts senior college and moved to Bolivar. Following a fire that destroyed the college’s main building in 1910, the school closed for two years and was re-chartered as a junior college in 1913.

The school remained a junior college until 1964 when it became a senior liberal arts college and graduated its first baccalaureate graduates in 1967. In 1980 the Missouri Baptist Convention and North Central Association of Colleges and Schools gave approval for Southwest Baptist College to become Southwest Baptist University effective September 1, 1981. Over its history the institution has matured from a junior college. Currently, SBU offers some associate’s and many bachelor’s degrees for undergraduate students. Graduate degrees include the following: Master of Business Administration, Master of Science in Education, Master of Science in Educational Administration, Education Specialist, and Doctor of Physical Therapy. SBU has grown from a single-purpose liberal arts college at one location to a University with four campuses and many additional graduate sites.

MISSION, VISION, AND CORE VALUES

Mission Statement

Southwest Baptist University is a Christ-centered, caring academic community preparing students to be servant-leaders in a global society.

Vision Statement

Southwest Baptist University fulfills its mission with specific care to guard its Christian distinctives and Baptist heritage:

- As it demonstrates continuous improvement,
- Enlarges its ministry through consistent growth in student enrollment, retention, and ethnic and racial diversity, markets the institution and its mission regionally and nationally,
- Fosters an environment of open communication and service to others, and
- Cares for employees through competitive compensation and benefits packages.

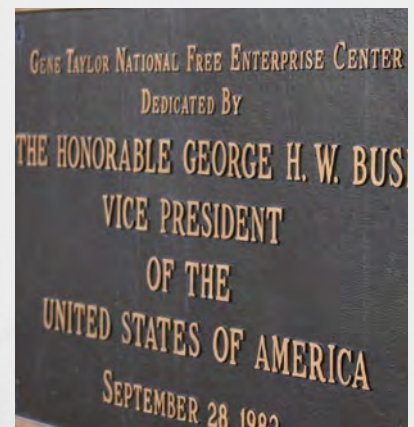

Core Values

In fulfilling the University's mission and vision through its strategic planning process, Southwest Baptist University is committed to the following core values:

- Christian Distinctiveness
- Baptist Heritage
- Compassion and Care for SBU Family
- Academic Excellence
- Social and Spiritual Development
- Personal Wellness



SBU EXCELLENCE

The Cornerstone of Excellence

Strategic planning is a systematic process for identifying an institution's long-range goals and determining the best approaches for achieving those goals. Strategic planning is the cornerstone of excellence.

The process of strategic planning must support understanding of the institution, its mission, and its unique characteristics, while at the same time promoting changes that will lead to a new and better institution in the future.

Strategic planning consists of a five-step process: evaluating the current situation in order to identify strengths, weaknesses, opportunities, and threats; defining goals and objectives or strategic initiatives; formulating actions to be taken to attain these goals; implementing the actions; and monitoring goal implementation by obtaining feedback from the implemented processes. Once a strategic plan is established, it becomes a guideline to follow that must be firm enough to give clear direction, but flexible enough to adjust to ongoing monitoring and a constantly changing environment.

INITIATIVES AND GOALS

Initiative One: Promote a Christ-Centered University

Southwest Baptist University is dedicated to being Christ-centered in all facets of university life. It is the University's desire to elevate Christian distinctiveness in all areas of the curriculum, student life, athletics, and relationships with constituents. All faculty and staff have the responsibility of modeling a Christian lifestyle for students and our community.

Goals:

- Develop additional Christian service and mission opportunities for students, faculty, and staff.
- Increase the number of faculty, staff, and students who participate in service and mission activities.
- Build an endowment fund in order to provide financial support for mission trip participants.
- Provide professional development opportunities for faculty to enhance their abilities to teach the Christian worldview and to integrate faith and academic discipline.
- Develop a plan to strengthen the integration of the mission and academic life into athletics.

Initiative Two: Enrich the Quality of Life for SBU Employees

Southwest Baptist University will improve the quality of life of its employees by providing opportunities for spiritual, physical, professional, and financial advancement.

Goals:

- Develop a five-year plan for improvements in compensation and healthcare benefits for faculty and staff.
- Establish a comprehensive salary and staffing review process.
- Analyze current workloads. Develop a comprehensive plan for reducing faculty and staff overload. Reduce discrepancies in staffing and job requirements between different academic departments. Evaluate the effectiveness of the current organizational structure of academic areas in order to improve the efficiency of that structure.
- Emphasize personal wellness and the development of personal wellness programs.
- Increase professional development funding for faculty and staff.
- Promote safety training for emergency situations for faculty, staff, and students at all campuses.
- Develop and implement a plan to promote unity of purpose among academics, athletics, and student life, as well as among the four campuses.

Initiative Three: Promote Our Distinctive Identity

Southwest Baptist University continues to be well served by our current mission statement: Southwest Baptist University is a Christ-centered, caring academic community preparing students to be servant leaders in a global society. Thus, the University will continue to promote excellence in academics and service to Christ. In addition, SBU will clarify its identity in relation to graduate programs, athletics, diversity, and adult education.

Goals:

- Promote our institution and mission to current constituents and markets, as well as new regional, national, and international markets.
- Analyze the effectiveness of the name, Southwest Baptist University, in representing our focus on academic excellence, in serving Christ throughout the world, in reaching new and changing students and markets, and in promoting growth of the university.
- Strengthen our relationships with our churches, alumni, and media.
- Promote the integration of faith in all facets of university life, including undergraduate programs, graduate programs, adjunct faculty training, athletics, student life, and adult programs.

Initiative Four: Support and Strengthen Academic Excellence

Southwest Baptist University will provide student and faculty academic excellence by improving student and faculty learning, enhancing the learning experience, promoting a caring academic community, providing scholarly activities and opportunities for students in and out of the classroom in local, national, and international settings, and upholding academic integrity.

Goals:

- Explore international partnerships for academic programs and exchanges.
- Improve student learning through effective assessment and program review analyses.
- Provide research opportunities and other scholarly activities for students both in and out of the classroom.
- Strengthen current policies to uphold academic integrity.
- Provide continued technological support for students, faculty, and staff.
- Examine current support services and develop new programs to improve services for diverse students.

- Increase the funding allocated to instructional and departmental expenditures within the Education and General Expenditures from 44.51% to 46% over the next five years.
- Increase the nonathletic organized activities expenditures percentage within the Education and General Expenditures from .36% to .41% over the next five years.

Initiative Five: Plan for Growth and Stewardship of Resources

Because God is the giver of every good and perfect gift, Southwest Baptist University intentionally will plan for growth and stewardship of its physical and human resources. Plans will include identification of current capacity and development of a vision for future growth.

This growth will reflect the mission of the University: to be Christ-centered, caring, and academic in the preparation of servant leaders in a global society. Growth also will include the development of programs that can meet the unique needs of a changing population.

Goals:

- Identify current capacity of facilities, support services, and human resources and determine optimal enrollment levels.
- Develop a plan for enrollment growth that identifies optimal enrollment on and off campus in undergraduate and graduate programs and that identifies additional needs in facilities, support services, and human resources.
- Develop a plan for enrollment growth that maintains a critical mass of students who are evangelical Christians in order to remain a Christ-centered institution and who have the academic potential for degree completion.
- Study the potential for new programs for adult learners and graduate students, including online programs and other means of delivery.
- Identify enrollment goals for diverse groups of students.
- Establish target goals for tuition for the next five years by studying tuition rates and methods for determining tuition rates at peer institutions.
- Establish target goals for the discount rates for the next five years.
- Develop a five-year plan for maintaining, upgrading, and replacing information technology equipment, infrastructure, resources, and personnel.

Initiative Six: Plan for Improved Financial Health

Southwest Baptist University will design a plan for improved financial health that is integrated within and responsive to strategic planning. This plan will align annual and five-year budgeting to strategic planning and will promote the use of a comprehensive financial analysis of all programs.

Goals:

- Develop and implement a five-year financial projection by Spring 2010 based on reasonable and realistic assumptions of income and expenses.
- Use the strategic plan to prioritize annual budget funding and to guide the development of the five-year budget.
- Increase expendable net assets of the University by increasing restricted and unrestricted endowments.
- Implement a comprehensive financial analysis (full-cost accounting) of all programs.



Initiative Seven: Improve the SBU Physical Plant and Environment

Southwest Baptist University will develop a master plan for facilities and grounds maintenance that will ensure that buildings and grounds are inviting, attractive, and well-maintained. This plan will include a schedule for preventive maintenance and/or renovation of all facilities, as well as for beautification and maintenance of the grounds. Attractive and well-maintained facilities will provide an atmosphere conducive to effective student learning and will enhance pride in the University.

Goals:

- Develop and implement plans to strengthen the security of our campus and buildings.
- Develop a master plan for preventive maintenance that includes repair of roofs, replacement of heating/air conditioning units, painting, replacement of carpeting, and replacement of desks, as well as renovation of buildings.
- Study current housekeeping equipment and staffing and identify strategies to improve the cleanliness of offices, residence halls, and classrooms.
- Develop a plan for adding exterior campus signage.
- Develop and implement a plan for campus beautification and maintenance of grounds.

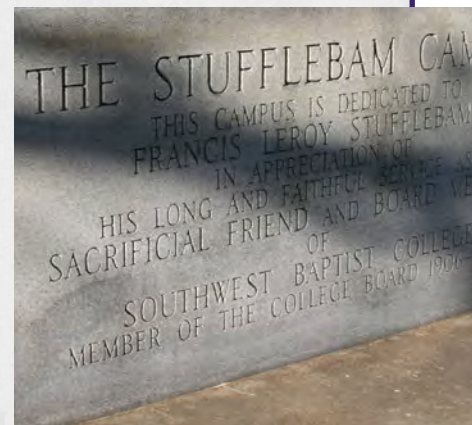

STRATEGIC PLANNING RETREAT PARTICIPANTS

Linda Armer '00, MBA '05, Director, Salem Center
 Mick Arnold, Coordinator, Educational Administration
 Martha Baker, Director of BSN Program
 Bill Brown, Dean, Geneva Casebolt College of Music, Arts and Letters
 Sandra Brown, References Services Librarian
 Hal Chambers, Associate Professor of Physics
 Zeke Clawson '05, Assistant Director of Safety and Security
 John Credille '76, MS '92, Registrar
 Ronda Credille '80, Associate Professor of Business Administration
 Darren Crowder '98, Director of Admissions
 Tim DeClue, Chair, Computer and Information Sciences
 Ashley Dinwiddie, Administrative Assistant to the President
 Gordon Dutile, Provost
 Clyde Elder '75, Trustee
 Brad Gamble '82, Director of Financial Aid
 Bob Glidwell '86, Director of Physical Plant
 Brent Good, Director of Athletics
 Gary Gray, former Dean, College of Science and Mathematics
 Rob Harris '88 MS '96, Dean of Students
 Rick Hedger, Trustee
 Jim Hillman, Director of Human Resources
 Holly Hill-Stanford, Professor of English
 Wayne Hutchins '51, Trustee
 Duke Jones, Assistant Professor of Christian Education
 Janet Juhlin '73, MS '90, Director of Institutional Effectiveness

Bob Kitchin, Chair, Chemistry and Physics
 Bob Klostermeyer, Chair, History and Political Science
 Allison Langford, Director of Honors Program, Instructor of University Success Center
 Steve Lesh, Chair, Physical Therapy
 Ron Maupin '70, Vice President for Administration
 Bob McGlasson, Vice President for Information and Technology Services
 Stephanie Miller '80, Vice President for Enrollment Management
 Stan Norman, Vice President for University Relations
 Dennis Owens, Director of Food Services
 Kevin Schriver '83, Chair, Behavioral Sciences
 Sharina Smith, Senior Director of Marketing and Communications
 Dana Steward '95 MS '03, Director of University Success Center
 Shawn Summers '94, Director of Alumni and Church Relations
 C. Pat Taylor, President
 Mike Tennison '03, Assistant Director of Admissions
 Walt Tredway, Director of Bookstore Services
 Ed Walton, Dean of University Libraries
 David Whitlock, Associate Provost, Dean of College of Business and Computer Science
 Jennifer Wilson, Dean, St. John's College of Nursing and Health Sciences
 Tim Wood, Assistant Professor of History
 Linda Wooderson '78, Dean, Lewis E. Schollian College of Education and Social Science

Office of Alumni & Church Relations



Homecoming, Alumni Events and Regional Chapters

I am looking forward to seeing you at Homecoming! We are planning a festive weekend and hope you are making plans to be on campus for this wonderful celebration of our alma mater on October 10-11, 2008.

Our alumni events on campus help fulfill our mission to strengthen the ties between former students of SBU and the current students, faculty, and staff. Another way we hope to encourage alumni ties is the establishment and reorganization of regional SBU Alumni Chapters across the United States.

I am excited about these regional chapters because they provide a great way for you to socialize with old friends and meet other alumni without having to wait for Homecoming weekend. Regional chapters also give you the opportunity to give back to SBU by helping us with student recruitment, assisting alumni new to your community and encouraging local support for SBU.

I am working with alumni in St. Louis, Dallas/Ft. Worth, Columbia/Jefferson City (MO), and the Lake of the Ozarks area to begin alumni chapters, and we would love for you to be part of the fun. Let me know if you would like to begin a chapter in your area!

I pray you will have a wonderful spring and summer and then join us in the fall on campus for a weekend of fun and fellowship.

Shawn Summers '94
Director of Alumni & Church Relations

Greater Kansas City Area Alumni Chapter Spring Banquet

Friday, April 18, 2008 6:30 p.m.
Noland Road Baptist Church, Independence

Springfield Area Alumni Reunion

Sunday, April 20, 2008 12:00 p.m.
Southgate Baptist Church, Springfield

Homecoming 2008

Friday & Saturday, October 10-11, 2008
Class Reunions for 1958, 1963, 1968, 1978,
1983 and 1998.

If you graduated in a year ending with a 3 or 8, contact Shawn Summers to assist with planning your class reunion. All SBU alumni and families are welcome to attend! We are looking for volunteers to assist us with contacting your classmates. To volunteer contact Shawn Summers in the Alumni/Church Relations office.

**For more information on any of these events
contact Shawn Summers at 417-328-1806 or
ssummers@sbuniv.edu**

1937

Helen (Lindholm) Jones passed away on December 5, 2007, at the age of 90. Helen was preceded in death by her husband, Orval Jones, in 2004. They had 24 grandchildren and 31 great-grandchildren.

1938

Laura (Zumwalt) Cloyed-Payne passed away on October 19, 2007, at the age of 96. During her six years at Butterfield Care Center her favorite activity was Monday night Bingo with SBU students. She was thrilled when they came to her apartment to see her hand-calligraphied diploma and her fifty-year club gift.

1953

Nilene Lambeth passed away on October 4, 2007, in Springfield, Mo.

1958 (50th REUNION CLASS)

Make sure to send in your news for the July issue of SBU Life

1965

Barbara (Poteet) Johnson's husband of 34 years went to heaven to be with our Lord. His last weeks were painful but God was with him. They have two children, Athena Ellis and Alicia Richardson. 1080 Lake Front Dr, Sacramento, CA 95381
bjpoteetjohnson@comcast.net

1967

Carmen (Keeler) Lanning
(see 1968 news)

1968 (40th REUNION CLASS)

Ronnie Lowry loves living in Florida even when it is chilly and no snow! 1433 Ingleside Ave, Jacksonville, FL 32205
thunderlane125@yahoo.com

Bill Lanning is a retired United Church of Christ pastor and serves as adjunct at several colleges and universities in the Orlando, Fla., area. His wife, **Carmen**

(Keeler) '67, is directing the general education program at Keiser University in Orlando. Their daughter, Melanie, is an assistant dean at MMMI and their grandson recently celebrated his sixth birthday. 673 E Magnolia, Clermont, FL 34711
blanning1@cfl.rr.com

1969

Bob Loy serves as church development/port ministries director for the Jacksonville Baptist Association in Jacksonville, Fla., and national consultant with Internationals, Special Ministries, North American Mission Board, and Southern Baptist Convention. Port Ministries Web: www.jacksonvilleportministries.org P.O. Box 41182, Jacksonville, FL 32203
bloy@jaxbaptist.org

1970

Dr. Calvin Nation and wife Cheri have three children. The couple recently became grandparents for the fifth time. 2680 E Highland Ave, Apt 512, Highland, CA 92346
cnation1946@yahoo.com

1972

Calvin Reynolds has retired from being director of missions of Greater Wabash Baptist Association in Fairfield, Ill. He and his wife, Sharon, have moved into a fifth-wheel trailer to do church health consulting and transitional pastoring. 849 Dixie Bee Rd, c/o Ramona Ambrose, Adams, TN 37010
trailertracks@gmail.com

1975

Bob Breazeale had a liver transplant in May 2007. 412 SE Shamrock Ln, Blue Springs, MO 64014
saltLight@sbcglobal.net

1976

Michael Miller is now the mathematics department chair at Galesburg High School in Galesburg, Ill. He continues to teach as an adjunct at Carl Sandburg College and is the pastor at Trinity Baptist Church in Galva, Ill. He and his wife, Tricia, have three children, Elizabeth (25), Kathryn

(21), and Michael (19). Kathryn is a senior at SBU. 1665 W North, Galesburg, IL 61401
mdmiller54@hotmail.com

1978 (30th REUNION CLASS)

Curt Hernandez recently resigned, after five years on staff, as minister of youth/recreation from the Westchester Baptist Church in High Point, N.C. He began a new ministry called Advice For Life Ministries, Inc., which will be a youth ministry consultation ministry. Rev. Hernandez is also pursuing a master's degree in professional counseling from Liberty University in Lynchburg, Va. 3421 Hillside Dr, High Point, NC 27265
gridzaks09@aol.com

Kevin Kerr was recently elected president of Illinois Baptist State Association. 13170 Huntington Chase, Rockton, IL 61072
revkev04@sbcglobal.net

1979

Debbie (Harvey) del Rosario has been teaching in Marshall, Mo. She lives with her three daughters, Nicole (23), Cymantha (18), and Ashley (14). 602 S Locust, Sweet Springs, MO 65351
ddelrosario@marshallschools.com

Douglas Green and wife **Cynthia (Tygart) '81** have four children, Jadah (24), Jennah (21), Joshua (19), and Jarah (16). Jadah graduated from SIUE at Edwardsville in December 2006. Jennah is a senior at the University of Memphis. Josh is a sophomore at the University of Memphis. Jarah is a junior at Apple Valley High school. Cindy has started her own company and is painting large murals. Douglas works as the director of environmental services at the University of Minnesota Medical Center in Fairview. 260 County Rd 42, Apple Valley, MN 55124
dgreen0432@charter.net

1980

Mike Howe is currently teaching chemistry and serving as science department chair at Clayton High School

in suburban St. Louis. Mike was the 2006 ACS St. Louis Chemistry Teacher of the Year. He also serves as a deacon and teaches an adult Sunday school class at Kirkwood Baptist Church. His wife Debbie coaches competitive figure skaters and his son Taylor is a sophomore at Parkway South High School. 2811 Barrett Pines Lane, Des Peres, MO 63021 mhowe01@earthlink.net

1982

Marita (Edson) Schutz passed away in February 2005. She is survived by her husband, **Obie Schutz '81**, and their nine children.

Julie (Standford) Nagamine is a second grade teacher at Lanakila Elementary school in Honolulu, Hawaii. Her husband, Robert, is the pastor of First Southern Baptist Church of Pearl Harbor and a chaplain in the Hawaii Air National Guard. 48 A Maluniu Ave, Kailua, HI 96734 RJKKNagamine@aol.com

1985

Jeffery Smith spent almost ten years in the Air Force after college. For the past five years, he has been an over the road truck driver and loves it. TruckinJMan@yahoo.com

1986

Brad Clark and his wife, Lee, have two children, Jory (6) and Keegan (2). After nine years of teaching and coaching, Brad moved to New Orleans and the Jackson, Miss. area where he met Lee. After six years, they decided to move back to Springfield. Brad owns two Smoothie King franchises in Springfield, Mo. Lee is an occupational therapist in Springfield. Jory is in his first year of school and Keegan tries to keep up with big brother. The family has Lee's sister's son, Tucker (15). bclarksk423@sbcglobal.net

John Wall has moved to sunny Florida and would love to hear from his SBU friends. 915 Dartmouth Court, Kissimmee, FL 34758 jw88keys@embarqmail.com

1987

Scott Nichols attended Grace Seminary and Moody Bible Institute (MA). He was the associate youth pastor at New Life Baptist in Osceola, Ind., from 1988 to 1996. Scott was also pastor at New Life Community Church in Melrose Park, Ill., from 1996 to 2001. Since 2001, he has been the church planting pastor and senior pastor for Crossroads Community Church in Carol Stream, Ill. He and his wife Vicki have two kids, Brooke Elizabeth (15) and Isaiah (13). The family also owns two dogs, two cats, and two turtles. Mayfield Ln, Glen Ellyn, IL 60137 Scott@crossroadswheaton.org

Eric Chaffin left his position in January 2007 as program coordinator of Oklahoma Family Policy Council's K.E.E.P. abstinence program to accept the call to pastor Broadview Baptist Church in Lubbock, Texas. Eric spent four seasons in team chaplaincy in the Arena Football league (three with the Oklahoma City Yard Dawgz and one with the Lubbock Renegades). He is a frequent motivational speaker and has authored two sports-themed books, *Finish Strong: Tackling Life Head On* and *Pigskin Parables: Eyes on the Prize*. He is chair of 3:14 Ministries, Inc. (www.three-fourteen.org), an outreach ministry to athletes, student athletes, and more. Prior to Eric's work with Oklahoma Family Policy Council he spent 12 years in drug and alcohol education. 6530 8th St, Lubbock, TX 79416 echaffin@swbell.net

Victoria (Dunham) Parker Bond has relocated to Tempe, Ariz. She is an attorney with her own consulting business, Bond Consulting, LLC. vpb@parkerlaw.com

1988 (20th REUNION CLASS)

Dawn (DeJong) and husband Jon Shepard have two children, Stephanie (17) and Patricia (10). Stephanie is graduating from high school in May 2008. 4903 Sylvan Oaks Dr, Valrico, FL 33596 dshepard@radser.com

1989

Kevin Cook and wife Sara have four children, Karis (6), Drew (4), Nathan (2), and Matthew (1). The Cooks are now working for the IMB in a secure location in Africa. They have lived in Africa for two years and are excited to be a part of God reaching this part of the world. saraandkevin@pobox.com

Susan (Booze) and husband Dana Carte have been married for 14 years. They have one son, Brandon (13). The family settled in Tennessee five years ago. Susan has been working at Open Arms Care as a program manager since 2002. She is a goalie mom for Brandon, who plays competitive soccer. 3131 George Cove, Bartlett, TN 38134 danakarlcarter@bellsouth.net

1990

Sean Lee and wife **Brenda (Johnson) '92** have two children, Hudson and Olivia. They have been in Roswell for nearly six years. Sean is in youth ministry and Brenda is a master domestic engineer! They are still in love, still serving Jesus, and proud to be Bearcats! leesinroswell@msn.com

Rhonda (Anderson) and husband Chris Lamke have one son, Ryan (9). The family moved to Pleasant Hill, Iowa, where Rhonda works in the Veterans Administration as a health systems specialist. Buckskins4life@yahoo.com

Mark Wallenmeyer and wife **Ann (Welborn) '91** have two children, Melinda (12) and Teddy (7). Mark is now the CEO of a national company, Trajecsys Corporation that tracks health students online. He is also the president-elect of the Society of Nuclear Medicine Technologist Section which has over 15,000 members. Mark is traveling both nationally and internationally giving lectures on nuclear medicine. 4038 W Portland, Springfield, MO 65807 spfdmark1@mchsi.com

1991

Steven Strauch and **Susan**

(Vaughn) '95 now live in Mt. Vernon, Mo. Steven is the director of missions for Lawrence County Baptist Association. Susan is the reading recovery specialist at Bissett Elementary of Springfield Public Schools. 1199 Robins Nest Hill, Mt. Vernon, MO 65712
sstrauch@centurytel.net

Ann (Welborn) Wallenmeyer
(see 1990 news)

1992

Vanita Boyd is working for a mental health agency and enjoys her work in the community. She is happy that she had the opportunity to have a wonderful Christian education and she misses Beasley Hall! 10007 Neville Walk, St. Louis, MO 63136
vlb7884@bjc.org

Brenda (Johnson) Lee
(see 1990 news)

Cindy (Wityk) and husband Sean Reilmann have two children, Grant and Lindsay. Grant has started kindergarten. Lindsay will turn three in February. Cindy is employed with the Francis Howell School District in St. Charles County as the director of finance. 410 Stone Park Dr, Wentzville, MO 63385
Cindy.Reilmann@fhdschools.org

1993

Leon Wirth and wife **Michelle (Falcone) '93** have seven daughters (see Future Bearcats news). After nearly six years serving with the Christian Booksellers Association, Leon has joined the ministry team at Focus on the Family as youth outreach director. Michelle (Shelley) continues serving as a full-time mom and home school teacher. Leon.Wirth@fotf.org
LCWirth@msn.com 10520 Marble Creek Circle, Colorado Springs, CO 80908

Matthew Penn, who has been doing part-time freelance work for more than a decade, has finally gone full time with Penn Communications, a website

development company (www.penncomm.com). His wife, **Shawna (Wright) '95**, now teaches music in Mexico, Mo., at Hawthorne Elementary School. They have two children, Geoffrey (4) and Gracelyn (6). 803 S Jefferson, Mexico, MO 65265
matt@penncomm.com

David Murray moved from California to Statesboro, Ga., in July 2007. He began working as an assistant professor of Music and Piano Area and serves as the chair in the Department of Music of Georgia Southern University.
murray_david@yahoo.com

Jesse White married Miranda Caudle of Carlinville, Ill., in June 2003. Miranda works in Springfield, Ill., as a registered dental hygienist. Jesse has worked for the Ill. Secretary of State for the past ten years in Springfield. He was promoted as information systems technician to maintain the mainframe in December 2003. After his father passed away in August 2003, the couple moved back to Carlinville. They have two cats, four dogs, and three cows and love every bit of country life. 23312 Charity Church Rd, Carlinville, IL 62626
mjwhite1@frontiernet.net

Mary (Lamborn) and her husband, Jeff, are involved in hospice work. Mary is a representative for Good Shepherd Hospice/ Division of Lifepath Hospice in Tampa. Jeff is a massage therapist, having both a private practice and hospice volunteer work. They have a little girl, Amelia Rose (4). Their son, Morgan (19), is a sophomore at the University of Florida majoring in journalism with plans to go to law school.
mlamborn@htn.net

Dennis Davidson and his wife, Peggy, have one son, Andrew (3). The family recently moved to Independence to be closer to work and family. Dennis is working as a tech analyst at Hallmark Cards. 2423 Queen Ridge Dr, Independence, MO 64055
jdennis70@gmail.com

1994

Aaron Matkowski (see 1997 news)

1995

Wren (Dawson) and husband **Ellis Hall '96, M.P.T. '98** moved back to Missouri and reside in Bolivar after several years in Arkansas. Both work in healthcare at CMH in Bolivar. The couple has three children, MacKenzie (7), Emme (4), and Ryder (2). 381 S Gary Ave, Bolivar, MO 65613
wrenhall@yahoo.com

Jason Lee and wife **Dorothea (McGlaughlin) '95** have three children, Janet (8), Jacqueline (7), and Jacob (3). The family is serving in Senegal, West Africa.
jaydotlee@yahoo.com

Todd Yockey (see 1997 news)

Shawna (Wright) Penn
(see 1993 news)

1996

Ellis Hall (see 1995 news)

Susan (Briles) and husband **Christopher Gering** have moved from Korea to Hawaii. Chris is active duty Air Force and works at Camp Smith, Hawaii (PACOM). Susan just finished her M.S.H.S. in Emergency & Disaster Management at Touro University Int. and hopes to put it to use soon at a nearby Hawaii hospital. The couple is one and a half years into their adoption of three new children from Ethiopia and all is going well. 4770 West Elua Way D, Ewa Beach, HI 96706
csgering@hawaii.rr.com

Christy (Snyder) and husband William Baumberger have two daughters, Hope (8) and Faith (2). Christy home schools the girls. 8844 Arcadia Dr, Newburgh, IN 47630
cbaumberger1@yahoo.com

1997

Stacy (Batson) Romaine is currently teaching in the Bolivar R-1 School District where she is the special education process

coordinator for the HOOPS Program. She also coaches middle school track. Stacy's husband, Frederick, is a teacher in the Springfield School District at Robberson Elementary. He is currently deployed to Iraq as a First Lieutenant with the Missouri National Guard. 2548 N Meadowlake Dr, Springfield, MO 65802
batson12@yahoo.com

Keri (Franklin) graduated from University of Missouri with her Ph.D. in English Education. She is employed as an assistant professor of English at Missouri State University where she directs the English education program and the Ozarks Writing Project, a site of the National Writing Project. Her husband **Aaron Matkowski '94** is vice-president of Pride Services, Inc. a landscape contracting company in Springfield, Mo. 708 East Linwood Dr, Springfield, MO 65807
kfranklin@missouristate.edu

Alaina (Poynter) and Todd Yockey '95 have been married for ten years. Todd is the physical therapy director for Global Professional Healthcare Provider (GPHP) in Joplin. Alaina is a resource developer in the Continuous Improvement Department at Leggett & Platt, Inc., in Carthage, Mo. Their church, Forest Park Joplin, launched its first multi-site church in Carthage, in which they are part of the core leadership. 337 Sadie Lane, Webb City, MO 64870
alaina.yockey@leggett.com

1998 (10th REUNION CLASS)

Eric Hunt moved to Texas at the end of 2003. He married Suzanne Daw in 2005. The couple has two children, Eric Jackson (18 mos.) and Austin Cariker (13). Scott has worked for a golf retailer for over a year and a half. 519 Lee Dr, Coppell, TX 75019
ericshunt2002@yahoo.com

2000

Lindsey (Wiley) and husband Mikel Flanders moved to Lebanon this past summer. Lindsey is teaching fourth grade and Mikel is working with sixth grade

students. 2091 Audrey Lane, Lebanon, MO 65536
smileywiley2@hotmail.com

Wendy (Krebel) and husband Jamie Klein have two children, Kiersten (7) and Braeden (5). Wendy has finished her Master of Education and is teaching science at Collinsville Christian Academy. The family has recently moved to a new home. 317 Lebanon Ave, Belleville, IL 62220
wendyklein77@hotmail.com

Cari (Weiss) and husband **Jason Luttrell '00** are both teaching in the Winona school district. Cari is teaching kindergarten and enjoying time with their daughter, Bailee Jo (2).
caryluttrell@yahoo.com

2001

Joy (Dixon) and husband Clint Ballard have two children, Aidan (2) and Lily (1). The family has moved to Washington and is settling into Clint's new job with the U. S. Army. 6519 Madrona Ave, Fort Lewis, WA 98433
ruaballard@yahoo.com

Sunshine Loveland will be moving to Costa Rica for three years in December 2007. She will serve as a missionary with Christ for the City International working with teenage street girls in a drug and alcohol rehab center.
sunshineloveland@gmail.com

2002

Amber (Gaddis) Burger and her husband started a relationship with a church in southern Sudan four years ago. Working directly with this local church in Yei Sudan they have started three orphanages. The Burgers live in Texas and travel to Sudan four or more times a year. The local church in Yei asks for the couple to do it this way so they will not become dependent on the Burgers but rather can be encouraged by them. Amber's husband is on a committee in southern Sudan that is trying to legalize American adoption of Sudanese children. At this time Sudanese children can only be adopted by Muslims.

www.hisvoiceforsudan.com
www.sudanskids.blogspot.com

Sarah Meadows and her husband, Barry Brown, purchased The Biker Boutique in 2007. It is a motorcycle apparel and accessories shop. Sarah sings regularly at various venues and won the 2007 "Boomtown Idol" singing contest in Joplin, Mo. 253 Hillcrest, Neosho, MO 64850
info@meadowscycle.com

2003

Stuart Dace graduated with an M.S. in cell and molecular biology in May 2006 from the University of Missouri-St. Louis. He worked for two years as an epidemiology technician in the infection control department for BJC Healthcare in St. Louis. He currently works as a research associate for Monsanto in St. Louis and is pursuing an M.Div. through Southeastern Baptist Theological Seminary. 275 Prairie Dr, Sullivan, MO 63080
stoowert@hotmail.com

Nicole (Gordon) and husband **Mark West '03** have one son, Jonah (9 months).
nicole_west7@yahoo.com

2004

Andrea Cloud (see 2005 news)

Jared Houk and wife **Michelle (Bancroft) '04** have just returned from working with the lost in South Asia. They will be home for six months and then return to work with the last unreached and unengaged people groups in South Asia. 1503 Highland, Clinton, MO 64735
hok@pobox.com

2005

Matt Easter and wife **Andrea Cloud '04** will be moving to New Zealand this August. Matt has been accepted into the New Testament Ph.D. program at the University of Otago in Dunedin, New Zealand.
matt.easter@yahoo.com

Sarah Pahl received a Master of Science of Social Work in May 2007 from the University of Texas at Arlington. She is currently employed as coalition coordinator at Drug Prevention Resources, Inc., in Irving, Texas. sarahpahl@gmail.com

Marriages

Laura (Barnes) '06 and Matthew Peery were married on December 29, 2007. Laura is finishing the school year as a kindergarten teacher before they move to Louisville, Ky. this summer where Matt will begin classes at Southern Seminary in the fall. laurapeery@hotmail.com

Peggy Parrack '04 married Matthew Peterman on December 1, 2007, at the First Baptist Church in Macks Creek. Peggy and Matt work together at Weaubleau School. pparrack81@hotmail.com

Mandy (Maberry) '02 and **Nathan Evans '02** were married in May 2005. They have started the marketing firm Blue Duck Marketing and recently moved to downtown Springfield. 610-A E Battlefield #106, Springfield, MO 65807

Christy (Koelling) '01 and Brian Oestreich were married on December 9, 2006, in Ord, Neb. Brian is employed at Trek Bikes in Oconomowoc, Wis. Christy volunteers at their church and is a housewife. 911 Fox Creek Dr, Apt 1, Watertown, WI 53098

Misty (Weiss) '00 and Charles Park were married on October 15, 2005. Misty is the senior vice president for accounting services at AG Financial Solutions in Springfield, Mo. Charles is employed as the multimedia coordinator at Evangel University in Springfield, Mo.

Sarah Youree '00 and Gibson Kersting de Moraes of Porto Alegre, Brazil, were married at Chapel Dulcinea in Austin, Texas, on May 31, 2007. Sarah is an ESL teacher at Del Valle High School in Austin

and is working on her M.A. in English literature at Texas State University. 1212 Hollow Creek Dr A, Austin, TX 78704 sera778@yahoo.com

Kendra (Schweer) '97 and Jacob Babcock were married on June 16, 2007. The couple met on eharmony.com in September 2005.



Brandon Shaw '96 married Brittany Erwin of Phoenix, Ariz., on May 27 in Phoenix, Ariz. Brandon is a physician practicing anesthesiology in the Phoenix area and Brittany is finishing her degrees at Arizona State University. They live in Scottsdale, Ariz. brandonjshaw@yahoo.com

Roma (Martin) '90 and Paul Schneider were married on October 27, 2007. They are living in Arnold, Mo. Myroma66@yahoo.com

Carmen (Larimore) '79 and Jesse Russell were married on July 19, 2007. They have made their home in Creve Coeur, Mo. The couple met while working together in a professional theatre production. Jesse is the A-V specialist at McCluer High School. Carmen is the assistant professor in speech-language pathology at Fontbonne University. Carmen and Jesse spend their free time working and performing in theatre. 833 N Spoeede, Creve Coeur, MO 63141 crussell@fontbonne.edu

Janet (Pybas) Leiner '73 recently married Mark Arnold in Oklahoma City. Janet is teaching middle school choir at Western Heights Middle School in Oklahoma City. 2412 SW 90th Pl, Oklahoma City, OK 73159 jleiner2@gmail.com

Future Bearcats

Lynette (Meeks) '04 and husband **Jonathan Hunter '04** would like to announce the birth of their son, Elias Taliesin, who was born at home February 18, 2007. He weighed 11 pounds, 1 ounce and was 22 inches long. 219 W. Douglas Ave, Canon City, CO 81212

Karen (Sancken) '03 and husband Paul Whetstone would like to announce the birth of their son, Wyatt Allen, born October 1, 2007. He weighed 8 pounds and is the grandson of **Allen Sancken, M.S. '06** and Katie Sancken. whetstoneinlove@hotmail.com

Shawna (O'Quinn) '03 and husband Travis Bybee would like to announce the birth of their second daughter, Kendall Rose, born June 7, 2007. She is welcomed home by big sister, Shelby (4). Rt 1 Box 21, Preston, MO 65732 smbyebeemail@yahoo.com

Rachel (Rasor) '02, M.S. '06 and husband **Mike Tennison '03** would like to announce the birth of their son, Andrew Garrett, born December 22, 2007. He weighed 8 pounds, 6 ounces and was 21 inches long. Mike is the SBU admissions counselor for southwest Missouri and Rachel teaches fourth grade at Bolivar Intermediate School. mtennison@sbuniv.edu

Tena (McGrew) '01, M.P.T. '03 and husband T.J. Jenkins would like to announce the birth of their first child, Kaden Michael, born July 28, 2007. He weighed 8 pounds, 6 ounces. 2006 Carolyn Dr, Pleasant Hope, MO 65725



Audrey
Grace
Gilzow

Wyatt Allen
Whetstone



Deric Jayden
Washington
with family
(Darian,
Elizabeth
and Eric)

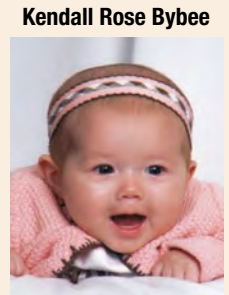

Kendall Rose Bybee



Alexander
Matthew
Morrow
with sister
Annie

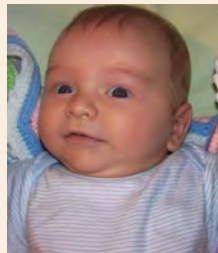

Andrew
Garrett
Tennison



Ella Anne Roberts



Katelee
Sarah
Taylor

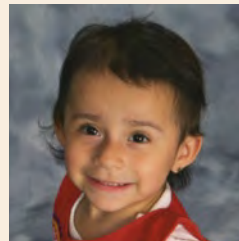

Gabriella
McKinney



Bradán
Michael
Combs with
older brother
Caleb James



Lindsey Anne Webber

Megan (Lee) '00 and husband **Ben Champion '00** would like to announce the birth of their son, Jack Nathan, born March 6, 2007. Megan is working part time for Parents as Teachers in the Francis Howell School District. Ben is working as a real estate appraiser for Appraisal Concepts. 511 Glengarry Ct, Wentzville, MO 63385 megchamp@hotmail.com

Anita (Hentschel) '97, M.P.T. '99 and husband Nathan would like to announce the birth of their son, Samuel, born July 3, 2007. He was welcomed by big brother, William (2). 602 16th Ave South, Greenwood, MO 64034 amusteen@comcast.net

Carla (Hendrickson) '99 and husband Joshua Gilzow would like to announce the birth of their daughter, Audrey Grace, born March 17, 2007. She was four pounds and 17 ¼ inches. Carla@gilzow.com

Mark Roberts '97, and wife **Amy (Whatley) '99** would like to announce the birth of their daughter, Elizabeth "Ella" Anne, born November 13, 2007. She weighed 7 pounds and 5 ounces and was 20 1/2 inches long. She was welcomed by big brother, Jack (20 months). Mark is working for the family business and Amy is staying at home with the kids. 1293 E. Brookside Dr, Bolivar, MO 65613

Brock Mitchell '97, M.P.T '98 and wife **Courtney (Gambrel) '00, M.S. '01** would like to announce the birth of their daughter, Avenley Faith, born August 27, 2007. She weighed 9 pounds and was 21 inches long. She was welcomed by big brother, Deacon (4). Brock manages an outpatient physical therapy clinic in Bowling Green, Mo. Courtney is now a stay-at-home mom. 53435 Eagle Ridge Ct, New London, MO 63459

Rachael (Peachee) '97 and husband **Matt Morrow '97, M.S. '02** would

like to announce the birth of their son, Alexander Matthew, born February 7, 2007. He joins sister, Annie (3). 4050 W Page Place, Springfield, MO 65802 rachaelannmorrow@gmail.com

Lori (Ewin) '97 and husband Andrew Boyd would like to announce the birth of their daughter, Melanie Kate, born October 27, 2007. She weighed 9 pounds, 2 ounces and was 21 inches long. Lori taught seventh grade math for the past three years and was awarded Teacher of the Year for her district for the 2006-2007 school year. She now stays at home with her daughters and home schools. 250 Park Circle, Gentry, AR 72734 lori.a.boyd@cox.net

Greg Webber '94 and his wife Melissa would like to announce the birth of their third girl, Lindsey Anne, born July 3, 2007. She joins Haleigh (6) and Courtney (4). 264 Valleybrook Ct., O' Fallon, MO 63368 gdwebber2002@yahoo.com

Keeping in Touch

Visit www.sbuniv.edu/alumni for more news and photos!

Heather (McMahon) '94 and husband Tom Combs would like to announce the birth of their second son, Bradan Michael, born April 27, 2007. He was welcomed home by his big brother, Caleb James (3). Heather was an elementary teacher for ten years and is now enjoying being a stay-at-home mom. Tom flies for the United States Coast Guard at Air Station Clearwater. 11535 Cypress Reserve Dr, Tampa, FL 33626

Mark Taylor '94 and wife Courtney would like to announce the birth of their daughter, Katelee Sarah, born November 5, 2007. She was seven weeks early but is doing well. Dad was able to return from Guam for the birth. Katelee is welcomed by big sister, Olivia Grace (2). 1020 B Rota Dr, Yigo GU 96929
marktaylor14@yahoo.com

Laura (Medlen) '94 and **Jason McKinney '94** would like to announce the addition of their daughter Gabriella. She came from Guatemala on August 1, 2007. Gabriella joins big sisters, Leena and Anna. jlmlam2@yahoo.com

Bill Endraske '93 and his wife Kim would like to announce the birth of their fourth child, Daniel William, born September 2, 2007. Daniel was welcomed by big sisters, Emily (11) and Noelle (4), and big brother Nick (9). The family moved to Memphis, Tenn., in 2006. Bill is an IT consultant working at FedEx. 1094 Gettysburg Cove, Collierville, TN 38017
bill.endraske@gmail.com

Leon Wirth '93 and wife **Michelle (Falcone) '93** would like to announce the birth of their daughter, Alicia Johanan, born December 21, 2007. She is being

heavily doted on by her six big sisters, Hannah (11), Rebecca (9), Emma (8), Olivia (6), Leah (3), and Clara (18 mos.). 10520 Marble Creek Circle, Colorado Springs, CO 80908

Eric Washington '93 and wife Elizabeth would like to announce the birth of their second son, Deric Jayden, born December 11, 2007. He weighed 8 pounds, 1 ounce. He joins big brother Darian Izaya (2).
EricElizabethW@aol.com

In Memory

Marita (Edson) Schutz '82

Nilene Lambeth '53

Laura (Zumwalt) Cloyed-Payne '38

Helen (Lindholm) Jones '37

*Please note that alumni updates are published in **SBU Life** in the order they are received, depending on the space available in each issue. Therefore, it may take several months for **Keeping in Touch** submissions to be printed. Also, we will be happy to list your weddings and babies, but it is our policy not to list engagements or little expectations.*

Let's Keep in Touch!

Alumni News: _____

Name: _____ Class of: _____ Degree: _____
(please include maiden name if applicable) (AA, BA, BS, MBA, MPT, MS)

Address: _____ City: _____ State: _____ Zip: _____

Email: _____ Telephone: _____

of Children: _____ Employment: _____

Spouse: _____ Class of: _____ Degree: _____
(please include maiden name if applicable) (AA, BA, BS, MBA, MPT, MS)

Please do not publish my address Please do not publish my email address

Return to: Southwest Baptist University • Office of Alumni Relations • 1600 University Avenue • Bolivar, MO 65613
You can also complete this form online at www.SBUniv.edu/alumni if it's more convenient.

*by Steve Whisler '71
Director of Estate Planning
(417-328-1528)
swhisler@sbuniv.edu*

Do you need MORE INCOME?

If you are retired or considering retirement you may need more income. You may depend on your savings for a part of your income. Low interest rates on certificates of deposits and money market accounts may be a problem for you. A possible solution for you is a charitable gift annuity with SBU.

Southwest Baptist University has issued gift annuities for many years. A SBU gift annuity provides you with a stable, lifetime income at an attractive annuity rate. The rate is based on your age and if you include a beneficiary. You also receive an income-tax deduction, if you itemize deductions, and part of the income is tax-free for your life expectancy. Furthermore, you have the assurance of knowing that your gift to SBU will help continue our long-standing mission of preparing young men and women to serve Christ throughout the world.

You can receive an additional benefit if you fund a gift annuity with appreciated assets, such as stocks, bonds or mutual funds. By giving the assets, you can partially avoid capital gains tax and spread the rest of the gain over your life expectancy.

You can get more information or a proposal about an SBU gift annuity by calling Steve Whisler or Cindy Rice in University Relations. You can contact Steve at 417-328-1528 or by e-mail at swhisler@sbuniv.edu or Cindy at 417-328-1838 or crice@sbuniv.edu. An SBU gift annuity can increase your income and provide tax benefits as well.

SBULife

Southwest Baptist University
1600 University Avenue
Bolivar, MO 65613

**Mark your
calendars**

**Save the
date**

**October
10 & 11 is**

**Homecoming
2008**

Southwest Baptist University