

SBUlife

Magazine of Southwest Baptist University Winter 2015

SHARING HOPE AND HEALING

*Stories of servant leader alumni
living out SBU's mission from Missouri to Nairobi*



INSIDE: 2014 PRESIDENT'S REPORT

» Be Social

Read what students are sharing about SBU.



Everyone's starting to come back and it's so beautiful. This weather has been just perfect! #VSCOcam #VSCO #sunset #SBUUniv [via @bricetanner on Instagram]

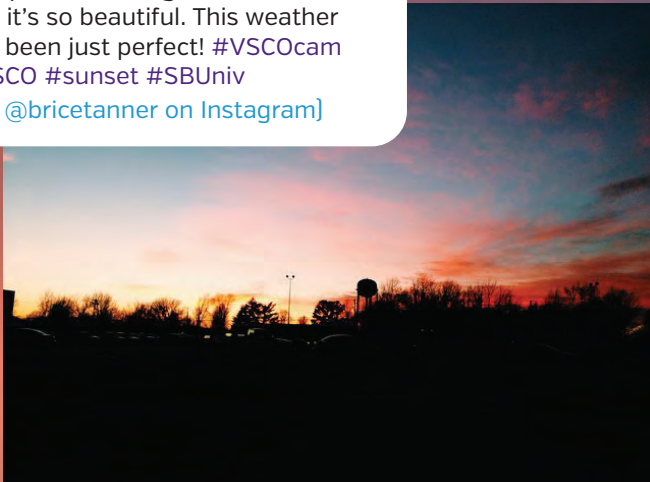

I completely fell in love with SBU. I can't wait to move down there in the fall! #SBUUniv @SBUUniv @TheNameIsMissyy

So excited for those leaving for missions trips! Africa, Peru, Middle East, Texas, Philippines, Guatemala, and more! #sbuniv @ae_phil

The professors are serving us free breakfast in the cafeteria. This is why I love this school. #SBUUniv @edenlily95

Loved being able to approach the throne with my fellow classmates and cover each other in prayer as we ready ourselves for missions! #sbuniv @G2THEMAX13



#FlatBearcat

Thanks for the culturally appropriate Flat Bearcat @juliemcgloughlin. Reppin @sbuniv all the way in West Africa! #flatbearcat #sbu [via @kim_hultgren on Instagram]

Check out **"The Hub"** - Southwest Baptist University's new website showcasing what people are saying about SBU on social media. Go to social.SBUUniv.edu to see Facebook, Twitter, Instagram, YouTube and news release postings all in one place.

And be sure to use **#SBUUniv** when you post about SBU on social media and you may see your post featured on "The Hub" as well!



Be social with SBU on Twitter, Facebook, Google+ and Instagram. **#SBUUniv**



SBU News	2
5 Questions with Juanita Boro	4
Guess Who	22
Sports Focus	23
Keeping in Touch	24

2014 PRESIDENT'S REPORT

5

Volume 100 Issue 1
USPS 507-500

PRESIDENT
Dr. C. Pat Taylor

EXECUTIVE EDITOR
Charlotte Highsmith Marsch '97

ASSISTANT EDITOR
Holly Stockard '08

DESIGNER
Rollie Skinner '06

CONTRIBUTING WRITERS
Stephanie Benoit;
Rachel Faseler '13;
Rebekah Wright '10

PHOTOGRAPHERS
Charlotte Highsmith Marsch '97;
Rollie Skinner '06;
Sesha Smith; Grace Weseloh '11

ADDRESS CHANGE
POSTMASTER: Send address changes to
SBU 1600 University Avenue,
Bolivar, MO 65613-2597

HOW TO REACH US:
Phone: [417] 328-1803
Fax: [417] 328-1808
Web: www.sbuniv.edu
Email: cmarsch@SBUniv.edu
Mail: 1600 University Ave.
Bolivar, MO 65613-2597

SBUlife [USPS 507-500] is published in February, April, July, and November. It is distributed free for alumni, parents and friends of Southwest Baptist University by the Office of Marketing & Communications, 1600 University Ave., Bolivar, MO 65613. Periodical postage paid at Bolivar, Mo., and additional mailing offices.

SBUlife highlights the University's mission: to be a Christ-centered, caring academic community preparing students to be servant leaders in a global society. SBU does not discriminate on the basis of race, color, creed, national origin, gender, age, marital status or disability. Any person having inquiries regarding this may contact Ron Maupin [417] 328-1511.

Business College named for Robert W. Plaster

Plaster Foundation donates toward business building renovation and expansion

Southwest Baptist University honors the legacy of businessman Robert W. Plaster with the naming of the Robert W. Plaster College of Business and Computer Science.

A seven-figure gift from the Robert W. Plaster Foundation in Lebanon, Mo., will help fund renovation and expansion of the Gene Taylor National Free Enterprise Center, which houses offices and classrooms primarily for the College of Business and Computer Science.

“It is a great honor to name our outstanding College of Business and Computer Science after an outstanding businessman who was passionate about free enterprise,” said C. Pat Taylor, Ed.D., SBU president. “The building renovation and expansion will enhance the college experience for our accounting, business administration and computer science students. We are so grateful for the generosity of the Plaster Foundation to SBU throughout the past few decades.”

ABOUT ROBERT W. PLASTER

Plaster was a successful businessman who also was a co-founder and active supporter of Enactus (formerly Students in Free Enterprise), which started on the SBU campus before moving to headquarters in Springfield. SBU awarded

him an honorary doctorate of business administration in November 1982.

The Plaster Foundation was formed in 1983 to help students by funding projects for colleges and universities. At SBU, the foundation has made significant contributions toward the construction of:

- Robert W. Plaster Stadium, original construction as well as the recent installation of artificial turf on the football field;
- Robert W. Plaster Athletic Center;
- Plaster Lodge, a women’s dormitory; and
- Jean Plaster (wife of Robert W. Plaster) Conference Room in the University Success Center.

“Southwest Baptist University is a wonderful institution that Dad supported for many years,” said Dr. Dolly Plaster Clement, daughter of Robert W. Plaster. “I know he would be very proud to help the students at SBU in their efforts to learn about our free enterprise system and how to achieve their goals within that system. We are excited to see the renovation and expansion of the Gene Taylor National Free Enterprise Center and the benefits it will bring to the students at SBU.”

ABOUT THE COLLEGE OF BUSINESS AND COMPUTER SCIENCE

SBU’s College of Business and Computer Science is accredited by the Association of Collegiate Business Schools and Programs and offers 12 undergraduate degrees in accounting, business administration and computer science. The computer science program is accredited through ABET’s Computer Accrediting Commission, making it the only accredited program at an evangelical institution within a 500-mile radius and one of just six accredited Christian programs nationally.

The Taylor Center was completed in 1981 and named in honor of former Missouri Congressman Gene Taylor, a good friend of Plaster. The renovation and expansion project is part of a more comprehensive campaign to be announced later that will include fundraising for endowment and capital projects.

For information regarding SBU giving opportunities, information about endowment, estate planning or capital projects, contact Dr. Brad Johnson, vice president of university relations, at (417) 328-1805 or bjohnson@SBUUniv.edu.

Brewer retires

Richard Brewer, Psy.D., was recognized for his retirement after 32 ½ years of teaching at SBU. He joined the faculty in 1982 as an instructor and was promoted to assistant professor in 1987, associate professor in 1992 and professor in 1998. He also served as the chair for the

Department of Behavioral Sciences from 1994 to 1998.

To read a feature story about Brewer that was published in the Bolivar Herald-Free Press, go to <http://bit.ly/1KdwBXx>.



President C. Pat Taylor, left, and Richard Brewer

SBU wins the inaugural CatFight Giving Challenge

Alumni and supporters of Drury and Southwest Baptist universities raised a combined total of \$21,536 during the inaugural Highway 13 CatFight Giving Challenge. SBU came out on top in the friendly competition, raising \$13,161 to Drury's \$8,375.

The fundraising event was a new addition in 2014 to the longstanding on-court rivalry between the Panther and Bearcat basketball teams. The schools sought to raise \$13,000 each over the course of six days. The final push for donations took place during the Nov. 18 CatFight doubleheader at Drury's O'Reilly Family Event Center.

"It was refreshing to see students, alumni and friends of Southwest

Baptist University get excited about giving generously," said Megan Hibma, assistant director of annual fund at SBU. "Our Bearcats joined together to give back and collectively make a huge impact in the lives of our students. Together we reached and surpassed our goal of \$13,000. On behalf of SBU and our students, we're thankful that Bearcats give back."

Money raised by SBU benefits the university's annual scholarship fund. For more information about SBU's annual scholarship fund, contact Hibma at (417) 328-1801 or mhibma@SBUuniv.edu.



CAT FIGHT GIVING CHALLENGE

Faculty and Staff Life Beautiful Awards

Juanita Boro, housekeeper in the Wellness Center, and Ronda Credille, professor of business administration and chair of the Department of Business Administration, received the Staff and Faculty Life Beautiful Awards during the annual Employee Christmas Banquet in December.

Juanita Boro

"Her co-workers shared that she is always kind, helpful and consistently has a great attitude," said Dr. Bill Brown, provost, when presenting the award. "She genuinely cares for people and is a good friend. She never complains and constantly shows Christ-like behavior in the way she performs her job as housekeeper in the Wellness Center." Read more about Juanita in the "5 Questions" feature on Page 4.

Ronda Credille

"In and out of the classroom she exemplifies Christ and the fruit of the spirit," Brown said. "She is intentional in integrating faith in the courses she teaches and serves as a Christian role model for many women aspiring to serve Christ through business."

Ronda is recovering from an Oct. 6 bicycle accident in which she sustained multiple neck fractures, broken teeth and face lacerations. One of her vertebrae also pinched her spinal cord, and she was diagnosed with Central Cord Syndrome. She continues to make tremendous progress with rehabilitation at Craig Hospital near Denver, Colo. Please join the "Pray for Ronda Credille" Facebook group, where updates about her progress are posted regularly.



Juanita Boro presented with the Staff Life Beautiful Award



John Credille accepting the Faculty Life Beautiful Award on behalf of his wife, Dr. Ronda Credille

5

Questions *with* **Juanita Boro**



In each issue of SBULife magazine, we interview one of our staff members so you can meet the people who help make SBU a Christ-centered, caring academic community.

Housekeeper Juanita Boro helps maintain the cleanliness and functionality of SBU's Jane and Ken Meyer Wellness and Sports Center. Last December, Boro received the SBU Life Beautiful Award, an honor given annually to employees – one faculty member and one staff member – who exemplify a “life beautiful.” Boro and Randall, her husband of 28 years, live in Buffalo and are the parents of three children: SBU alumni Kayla and Caleb and future Bearcat Krista, a high school senior.

When did you first start working at SBU?

2004.

What is a typical day for you at SBU?

The [days] are busy, but it's a good busy. We start at 3 a.m. The building opens at 6 a.m., so we hurry and get everything done in the locker rooms — we go through and pick up what we can, and by 6 a.m., a lot of people start coming in. Then, we hit the classrooms. Then I go upstairs — I have the coaches' and teachers' [offices], so I go through there and clean.

What motivates you during your workday?

It's the people. You can call on anybody at anytime. I've been here 10 years, and you laugh with them, you cry with them, you work hard with them. And the students, not just the faculty and the staff, are the same way. We have some great students—they are fun, loving, honoring and polite.

How did you feel when you found out that you won the staff Life Beautiful Award?

It was awesome! I had no idea until that night at the ceremony when they started talking about it. All I could really do was sit there and cry. I was speechless! It was an honor.

What would you say to someone interested in joining the SBU family as a student, employee or supporter?

[SBU] is one of the best places to be. There are not very many places where you can go and pray, or have somebody pray for you. It's so nice to be here and know that you are accepted when you talk about God. It's an awesome place to be, whether you are a student or a worker.



2014 PRESIDENT'S REPORT

Featuring:

A WORD FROM THE PRESIDENT

SBU FACTS AND FIGURES

HONOR ROLL OF DONORS

STORIES OF ALUMNI WHO ARE LIVING OUT THE UNIVERSITY'S MISSION
OF PREPARING STUDENTS TO BE SERVANT LEADERS IN A GLOBAL SOCIETY



DEAR ALUMNI, FRIENDS AND DONORS,



Looking back at 2014, I am thankful for the Lord's great provisions for Southwest Baptist University, and I am thankful for each of you who have supported SBU through prayer and the giving of your time, talents and financial resources.

Here are some highlights from 2014:

- More than 300 students participated in 26 mission projects organized by SBU's Center for Global Connections. The number of participants has more than doubled during the past 10 years, as we promote spiritual growth, ministry skills, and character development.
- Multiple programs within the University received new or continued accreditation by accrediting bodies within their academic disciplines, including initial accreditation from the Council in Social Work Education for the baccalaureate social work program and accreditation from ABET's Computer Accrediting Commission for the Department of Computer and Information Sciences.
- Our graduate education program started offering our first fully online degree program in the spring, after the Higher Learning Commission granted permission for SBU to offer any degree program online.
- Our Springfield campus, the Mercy College of Nursing and Health Sciences of SBU, experienced record enrollment this fall with 730 students enrolled. Health care is a growing profession, and we are looking at ways to expand our nursing and health sciences programs to serve more students, both in traditional and non-traditional settings.
- Our freshman class on the Bolivar campus grew by 27 students this fall. On our campuses in Salem and Mountain View, we continue to provide programs that primarily serve non-traditional students.

SBU also had a good year for fundraising. Construction was completed during the fall on the expanded fence at the campus perimeter along Springfield Avenue and a small portion of Aldrich Road.

Also, during the fall semester, we announced the naming of the Robert W. Plaster College of Business and Computer Science. A very generous seven-figure donation from the Plaster Foundation will kick-off a campaign to raise funds to rebuild and expand the Gene Taylor Free Enterprise Center that houses the Robert W. Plaster College of Business and Computer Science.

I thank each of you for your continued support for SBU as we prepare students to be servant leaders in a global society.

C. Pat Taylor

C. Pat Taylor
SBU President



3,696

Total Students

744

Graduate Students



3.51

Average GPA
for Incoming Freshmen



23.4

Average ACT for Incoming Freshmen



2,363

Female Students



1,333

Male Students

193

Total Staff (Full Time)

145

Total Faculty (Full Time)



15:1

Student-to-Faculty Ratio



67%

Percentage of Full-Time Bolivar Campus
Teaching Faculty with a Doctorate or other
Terminal Degree



\$20,000

Tuition (Undergraduate)

BUDGET FIGURES

Revenue Budget

	2014-15 Final Budget	
Tuition & Fees	\$44,004,092	81%
Missouri Baptist Convention	\$1,200,000	2.21%
Other Undesignated Gifting	\$600,000	1.10%
Investment Earnings	\$268,800	0.49%
Financial Aid Revenue	\$1,054,811	1.94%
Miscellaneous Revenue	\$448,720	0.83%
Auxiliary Enterprise Revenue	\$6,753,577	12.43%
TOTAL	\$54,330,000	100.00%

Expense Summary

Educational and General		
Total Instructional and Departmental	\$14,595,151	26.86%
Organized Activities	\$3,132,582	5.77%
Total Library	\$1,264,808	2.33%
Total Student Services	\$2,936,574	5.41%
Total Operation/Maintenance of Plant	\$3,485,822	6.42%
Total Administration	\$1,832,804	3.37%
Staff Benefits	\$1,397,811	2.57%
Total General Institutional	\$2,825,222	5.20%
Total Student Aid	\$17,227,969	31.71%
Debt Retirement	\$1,863,394	3.43%
Total Educational and General	\$50,562,137	93.06%
Total Auxiliary Enterprises	\$3,767,863	6.94%
TOTAL EXPENSE BUDGET	\$54,330,000	100.00%



Annual Gift Clubs

Heritage Society

\$50,000 and Above

Dr. Wayne Gott
The Late John Q. Hammons
Dr. Ken Meyer

Legacy Society

\$20,000 - \$49,999

Drs. Don and Pat Baker
Dr. Ed Clark
Mr. and Mrs. Jeff Dangeau
Dr. and Mrs. Wayne M. Hutchins
Mr. Gary Kelb

Distinguished Leadership Council

\$10,000 - \$19,999

Mr. and Mrs. Charles E. Clemmons
Mrs. Kathleen Craig
Dr. and Mrs. Jimmy L. Edwards
Dr. and Mrs. Don Fahrni
Dr. and Mrs. Phillip E. Franz
Mr. and Mrs. Dwain Gold
Mr. and Mrs. Jeff Hutchens
Dr. and Mrs. Don Jump
Ms. Ronda Miller
Ms. Jeanette Redford
Dr. and Mrs. C. Pat Taylor
Brig. Gen. Parker C. Thompson

President's Council

\$5,000 - \$9,999

Mr. and Mrs. James E. Adams
Dr. and Mrs. John F. Best
Dr. and Mrs. Gary Black
Dr. Elsie Blair
Mr. and Mrs. Philip C. Dorth
Dr. and Mrs. David Gipson
Mr. and Mrs. Bob Ingold
Mr. and Mrs. Stanley Janss
Mr. Chris C. Martin
Mr. and Mrs. Ronald H. Maupin
Mrs. Carol McBroom
Mrs. Carolyn Mott
Mr. and Mrs. Hal Rhea
Mr. and Mrs. Walter Rinehart
Mr. and Mrs. Doug Roller
Dr. and Mrs. Edward M. Sickafus
Mr. and Mrs. Charley Slavens
Mr. and Mrs. Tom Welch
Mr. and Mrs. James H. Westbrooks

Provost's Club

\$1,000 - \$4,999

Ms. Miranda L. Abdo
Ms. Jenna K. Anderson
Drs. Adam and Charla Austerman
Mr. and Mrs. James R. Baker
Mr. and Mrs. Stephen Barker
Mr. Herb Barritt
Mr. Jim Bateman
Mr. and Mrs. Daniel Bechtold
Ms. Marilyn M. Behmer
Dr. and Mrs. Roy Blunt
Mr. and Mrs. David M. Bolton
Drs. Alan and Dana Branson
Ms. Victoria E. Brautigam
Ms. Heather L. Bregar
Dr. and Mrs. Richard L. Brewer
Mr. and Mrs. Newton C. Brill
Drs. Bill and Kathy Brown
Mr. John and Dr. Judy Bryant
Mr. R. Clayton Bumgardner
Ms. Morgan S. Burgess
Mr. William Burke Jr.
Dr. Edgar H. Burks
Mr. and Mrs. Jack Burrell
Ms. Katie Buzard
Mrs. Madonna Byerly
Mr. and Mrs. Wallace Campbell
Mr. Joel Carrington
Mr. James K. Carroll
Mr. Noel C. Carter
Mr. and Mrs. B. Wayne Clark
Mr. Timothy S. Clark
Dr. and Mrs. Kelly Coleman
Mr. and Mrs. Jerry Corson
Dr. and Mrs. Terry L. Cox
Ms. Shannon N. Cox
Mr. and Mrs. Ray Cripps
Dr. and Mrs. Dennis Crowder
Mr. Jason R. Cruise
Mr. and Mrs. Ronald B. Cypher
The Late Elizabeth Daniels
Mrs. Joyce Derryberry
Dr. and Mrs. Joe Dillsaver
Dr. and Mrs. Gordon Dutille
Mrs. Clytice C. Duzan
Mr. and Mrs. Hal Eaton
Dr. and Mrs. D. Kenneth Edmondson
Dr. Gerald S. Etheredge
Ms. Danielle R. Ewing
Mr. Jonathan W. Foley
Mr. Nathan C. Fraley

Ms. Olivia M. Fritchey
Dr. and Mrs. Harlie K. Gallatin
Mr. and Mrs. Frank G. Garza
Mr. and Mrs. Adam George
Mr. Benjamin M. Gibson
Mr. David C. Gillie
Col. and Mrs. Gary Gilmore
Mr. and Mrs. Mark Gilstrap
Dr. and Mrs. David Glass
Mr. Franklin D. Gooch
Mrs. Debra Gotzon
Dr. Jeremy C. Graddy
Mr. and Mrs. Kelly Grant
Mrs. Paula Gray
Mr. Clayton E. Gray
Mr. and Mrs. Robin Guyer
Mr. and Mrs. James R. Halbrook
Mr. Vance C. Halfaker
Mr. and Mrs. Michael D. Hamer
Mr. and Mrs. Larry Hamilton
Dr. Sarah C. Harmon
Dr. and Mrs. Robert E. Harris
Mr. and Mrs. Marty Harris
Mr. and Mrs. Tom Hayes
Mr. and Mrs. Weldon Hegle
Mrs. Danielle Heimer
Ms. Kia Her
Mr. Philip Herr
Mrs. Doris L. Hess
Mr. Donald E. Hieber
Mr. and Mrs. Duane Hileman
Dr. and Mrs. Dale Holley
Mr. and Mrs. Luther Holst
Mr. Donald Honey
Mr. and Mrs. Bill Honeycutt
Mr. and Mrs. S. R. Hooten
Mr. and Mrs. Wade Hopkins
Dr. and Mrs. Kevin Hopkins
Dr. and Mrs. Brian K. Hopwood
Drs. Doug and Jana Horner
Mr. and Mrs. Kenneth L. Houghton
Ms. Jessica A. Huck
Ms. Nancy J. Hudson
Dr. and Mrs. Eugene A. Hutcheson
Mr. and Mrs. Jeffrey Jackson
Dr. and Mrs. Chuck Jansen
Mr. Austin M. Jenkins
Mr. and Mrs. Todd Jerome
Dr. and Mrs. Brad S. Johnson
Mrs. Lynne Johnson
Mr. and Mrs. Ron Jones
Mr. Jacob T. Jones

Ms. Melissa B. Jones
Mr. Micah J. Jordan
Dr. and Mrs. Monte Kahler
Rev. and Mrs. Howard Karr
Mr. and Mrs. Leonard Keesler
Rev. and Mrs. Ron Kemp
Mr. and Mrs. Douglas J. Kestner
Mr. and Mrs. Robert E. Kifer
Dr. and Mrs. Bob Kitchin
Mr. and Mrs. Gary L. Klaassen
Mr. and Mrs. Nate Kohl
Dr. Margaret A. Kort
Ms. Emily M. Kriese
Mr. Benjamin D. Lecuyer
Mr. Joe and Dr. Allison Langford
Ms. Rhonda Land
Dr. and Mrs. Joshua C. Layman
Mr. and Mrs. Mark F. Lehnhoff
Mr. and Mrs. Terry F. Lehnhoff
Dr. and Mrs. Ray Leininger
Dr. and Mrs. Steve Lesh
Mr. and Mrs. Greg Lindsey
Mr. and Mrs. John Linduff
Mr. and Mrs. Marcus F. Lischke
Dr. and Mrs. Bill F. Little
Mr. and Mrs. Otto Lynch
Ms. Lindsey N. Major
Mr. and Mrs. Bruce Martin
Ms. Georgie F. Mathias
Mr. and Mrs. Troy L. Mayfield
Dr. and Mrs. Bob McGlasson
Mr. and Mrs. James McGlaughlin
Ms. Ethel McIndoo
Mr. and Mrs. Steven R. McMahon
Mr. J. C. Meador
Mr. and Mrs. Robert Mercer
Mr. Roger L. Mills
Mr. John O. Mitchell
Mr. and Mrs. Loren J. Murray
Ms. Nancy Myers
Mr. and Mrs. Wesley Myers
Ms. Olivia M. Nateghi
Mr. and Mrs. C. Mark Newby
Mr. and Mrs. Steve Nicholson
Dr. Patricia Nobles
Dr. and Mrs. Lane Nutt
Mr. and Mrs. Thomas L. Orris
Ms. Jessica Osborne
Mr. and Mrs. Dennis Owens
Dr. Rose Mary Owens
Mr. Ryan S. Owens
Mr. and Mrs. Julian Pace

2014 PRESIDENT'S REPORT

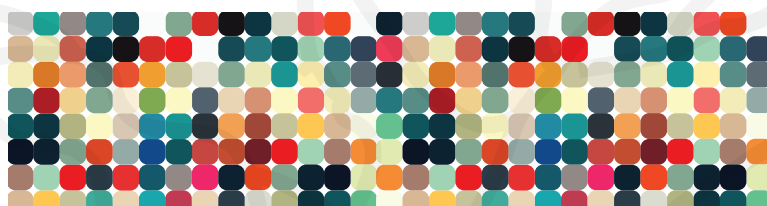

Mr. and Mrs. James P. Palmer
 Ms. Karen Parsons
 Mr. Alan T. Pashia
 Dr. and Mrs. Herbert Pedersen
 Mr. Jordan P. Peterson
 Mr. and Mrs. Neil Pitt
 Mr. and Mrs. Mike Pitts
 Mr. Steven L. Plank
 Mr. and Mrs. Robert Podyeyn
 Ms. Marsha Powell
 Mr. and Mrs. John Presley
 Mr. and Mrs. Scott Radford
 Mr. and Mrs. Mark Rains
 Mr. Josiah R. Reese
 Dr. and Mrs. Charles M. Renno
 Mr. and Mrs. Robert Robidou
 Ms. Nell Robinson
 Ms. Della M. Ross
 Dr. Carmen Russell
 Dr. and Mrs. James Sammons
 Mr. and Mrs. Allan Schilter
 Mr. William E. Schmidt
 Mr. and Mrs. Leroy Schneider
 Mr. and Mrs. Lloyd E. Sease
 Mr. William E. Secrest
 Dr. and Mrs. Joe B. Shelton
 Ms. Elaine Simpson
 Mr. and Mrs. Carl Singer
 Mr. and Mrs. Tracy Sloan
 Mr. Randy Smart
 Mr. and Mrs. Bob Smith
 Mr. Ethan K. Smith
 Mr. Hunter L. Smith
 Dr. and Mrs. Thomas J. Sneed
 Mr. and Mrs. Jeff Sparks
 Mr. Kyle M. Sparks
 Ms. Geneva Stark
 Mr. and Mrs. Mike Stephens
 Mr. and Mrs. Mark Stephens
 Mrs. Connie Stiles
 Mr. and Mrs. Daniel Sundberg
 Mrs. Marvel D. Surrette
 Dr. Wilbur P. Tappmeyer
 Mr. and Mrs. Barry Tate
 Mr. and Mrs. Mark Thurman
 Mr. and Mrs. Stanley Tippin
 Mr. Florian Toma
 Mrs. Debra Toppass
 Ms. Britney C. Townsend
 Mr. and Mrs. Bryan Tucker
 Dr. Betty A. Van Blair
 Ms. Carol J. Vanbibber
 Ms. Sarah J. VandaVeer
 Mr. and Mrs. Jason Vaughn
 Mr. and Mrs. R. D. Vestal
 Rev. and Mrs. Granville H. Watson
 Ms. Melanie R. Welch
 Ms. Amanda C. Welker
 Ms. Leah W. West
 Mr. and Mrs. Steven E. Westfall
 Ms. Betina L. Wilcots



A Heart for Missions in Africa

Jason '95, '97
 and Dorothea '97
 [McGlaughlin] Lee

Jason: B.S. in History and Political Science, M.S. in Education

Dorothea: B.M. in Church Music

By Charlotte Highsmith Marsch '97

With hearts for ministry and a call to international missions, Jason and Dorothea Lee's ministry has taken hold in Africa. Currently in Kenya, where they have been since 2012, the Lees previously served in Senegal, West Africa.

Jason and Dorothea met at SBU, and after they both graduated in 1997, they headed to Fort Worth, Texas, where Jason taught and coached in area school districts while Dorothea completed a master of music degree at Southwestern Baptist Theological Seminary. They served in ministry positions — Jason as youth minister and Dorothea as minister of music — at First Baptist Church, Highlands, Texas, before moving overseas, where they are fulfilling God's call on their lives and raising their three children: Janet, 16; Jacqueline, 15; and Jacob, 10.

As an ethnomusicologist, Dorothea studies the music of African culture.

"Using music as a strategy for church planting, I help Africans determine what music can be redeemed from the culture and used in the church for worship, discipleship and evangelism," Dorothea said. "I do this by hosting songwriting workshops. National musicians study certain scripture passages and then create new songs based on their own rhythms, melodies, dances that are based on that scripture."

Jason is teaching in Nairobi at Rosslyn Academy, a Christian international school with students from more than 60 countries. Though

it was originally started as a school for missionary kids, it now hosts students from all over the world from nearly every religious background.

"It is an exciting ministry opportunity for teachers who wish to freely incorporate their faith in Christ with students who may very well only hear the Gospel while living in Kenya," Dorothea said.

International mission trips and revival teams had the greatest impact on her life, Dorothea said, teaching her about the sacrifice of time and finances for serving the Lord. God began opening her heart to missions after a trip to China with the SBU Chorale in 1994.

"It was during a Chorale tour that God called me to international missions," she said. "Surrounded by students who were following Christ and professors who both taught and lived out the lordship of Christ, SBU was the ideal place for me to begin to take hold of my own faith. I look at what many of my college mates are doing now and see that SBU was foundational — even essential — in laying the groundwork for those basic habits of discipline and service to Christ."

Jason said he learned servant leadership through service and leadership opportunities such as serving in Student Government Association, leading a Bible study and being a resident assistant in a residence hall.

"All of those opportunities helped me develop a servant heart and a desire to live out a lifestyle that honors God," he said. "SBU is full of people who live a servant lifestyle as an example for students to follow."

The opportunity that changed his life forever, though, was international trips.

"Growing up in a small Texas town, my worldview was limited and definitely didn't include a heart for the nations," he said. "SBU University Missions was the catalyst that allowed me to dream what God could do if I allow him to lead me."



Photo by Tory Johnson

Mr. and Mrs. George A. Williams
 Mr. and Mrs. Dennis Williams
 Mr. and Mrs. Don Woods Jr.
 Ms. Brittany N. Woods
 Mr. and Mrs. Johnny Young

Founders' Club
\$500 - \$999

Ms. Martha M. Akin
 Ms. Rachel L. Aldrich
 Mrs. Aletha D. Allen
 Mr. and Mrs. G. M. Allison
 Mr. and Mrs. Kingdon Anderson
 Mrs. Paige D. Arve
 Mr. Larry D. Barnes
 Mr. Ronald Bauer
 Ms. Rachel L. Behmer
 Mr. and Mrs. Ken Bergmann
 Mr. Gary J. Bevins
 Mr. and Mrs. Ted P. Blaser
 Dr. and Mrs. Jack Blaylock
 Mr. Lex Blue
 Ms. Hilary R. Bodiford
 Ms. O'Leesa S. Booker
 Ms. Sharon Bowen
 Mr. and Mrs. Stephen Bowling
 Mrs. Kelle Boyer
 Mr. and Mrs. Robert Boynton
 Mr. Joseph F. Brand
 Mrs. Marvel Brandt
 Mr. and Mrs. Brad Brotherton
 Mr. Danny Brown
 Mr. and Mrs. Billie Burnett
 Mr. Kenneth Byerly
 Ms. Leslie D. Carr
 Dr. Ann L. Cascarella
 Mr. Michael Caughlin
 Ms. Merrie Jo Cisneros
 Mr. and Mrs. Randy Clay
 Dr. and Mrs. Dan Cochran
 Ms. Kelly M. Conti
 Mr. and Mrs. Frank H. Cope
 Mr. Jordan R. Cowan
 Mr. and Mrs. Orvil Cox
 Mrs. Janetta Cox
 Ms. Peggy A. Crites
 Mr. Rex K. Crumpacker
 Ms. Emily G. Cumpton
 Dr. and Mrs. Jerry C. Davis
 Mr. Dylan T. Davis
 Mr. Alejandro De la Rosa
 Mr. and Mrs. Jeffrey J. DeLong
 Ms. Jenna P. Dempsey
 Mr. and Mrs. Ronald L. Diamond
 Mr. Curtis L. Dixon
 Mr. and Mrs. Patrick L. Doran
 Mr. and Mrs. Terry Dowler
 Mr. and Mrs. Philip L. Driver
 Mr. Merrick A. Dugal III
 Mr. and Mrs. Harold Dulworth
 Mr. Jacob D. Duncan
 Mr. and Mrs. William A. Easley
 Mr. Nick Eriksen

A Full-Circle Calling

Ina York '82

B.S. Elementary Education

Project facilitator of The Cercadillo Project, Dominican Republic [cercadillo.org]

By Stephanie Benoit

When Ina York, 55, describes her role at The Cercadillo Project, the ministry she founded in the Dominican Republic in 2007, she hesitates to call herself its director or administrator.

"I guess I do a little bit of everything," Ina said. "I'm here to serve these people, whether that means planning or picking up trash. I think leading just happens to be how God's using me now."

The path that brought Ina to the Dominican Republic included two years at Hannibal-LaGrange University, followed by two at Southwest Baptist University, where she studied education. Afterward, she taught in a variety of settings, including at a South Korean school for missionaries' children, and shortly thereafter earned a master's in education at University of Iowa.

Ina taught for several more years, and at the close of each one felt a tug on her heart to embrace full-time missions. "I would think, 'Should I renew my contract, or is this the year that I go somewhere and do missions,'" Ina said.

"I felt very torn between the two worlds."

It was around this time that a mission trip led by a friend first brought Ina to the Dominican Republic. "I was overwhelmed by the poverty, [but] also the opportunities to do ministry," Ina explained. "There seemed to be a real hunger."

Not long after, Ina was called to the town of Cercadillo, where she began a ministry offering everything from Bible studies to health programs to educational activities emphasizing literacy and assisting nearby schools. "[We] help people learn to read so they can read the Bible as much as possible," Ina said. "We do a lot to encourage education and support the local public school."

Ina was equipped well for the work by SBU's education department and its instructors like Dr. Twila Smith. "I remember her saying, 'We're not teachers who happen to be Christians; we're Christians who happen to be teachers,'" Ina said. "So wherever we are, whatever we're doing, we have opportunities to influence those around us."

In the coming years, Ina hopes to continue caring for Cercadillo, a community that God prepared her long in advance to serve. "God gave me the vision for this ministry," she said. "I believe I was born for this time, this place and this village."



Mr. Thomas J. Evans
 Mr. Joshua C. Ewing
 Mrs. Corazon P. Fajardo
 Mr. and Mrs. William Fankhauser
 Mr. Ronnie Farish
 Mr. and Mrs. Glen Feagan
 Ms. Alyssa R. Foster
 Mr. Zachary W. Fowler
 Mr. and Mrs. Jason Fox
 Mr. and Mrs. Ben Franklin
 Mr. Clay E. Franklin
 Mr. and Mrs. Brian Friend
 Mr. and Mrs. Gary Fulbright
 Mrs. Diana L. Gallamore
 Mr. Chris Garrett
 Mr. Dayle Garrett
 Mr. Robert Gill
 Dr. Betty J. Gipson
 Mr. and Mrs. Bob Glidwell
 Mr. and Mrs. Kenneth Goode
 Mr. Mark Gotzon
 Mr. Donald R. Gowin
 Mr. and Mrs. Mark Grabowski
 Mr. Jim R. Grabowski
 Ms. Carlee N. Graham
 Mr. and Mrs. John Greathouse
 Mr. and Mrs. David Greenshields
 Dr. and Mrs. Craig Haile
 Ms. Allison K. Hall
 Mrs. Berniece Hamilton
 Mr. Kale D. Harbaugh
 Ms. Betty L. Harper
 Dr. and Mrs. Lou Harris
 Mr. Michael V. Harris
 Mr. Larry Haskett
 Dr. and Mrs. Dwight Haun
 Mr. Kevin Hawkins
 Ms. Courtney E. Henry
 Mr. Jimmie Hickman
 Mr. Harold D. Hiebert
 Mr. and Mrs. James L. Hisky
 Dr. and Mrs. Larry Hodges
 Mr. and Mrs. Donald R. Holton
 Mr. Jacob Hooten
 Ms. Sandra Hornbostel
 Mr. and Mrs. Kent Howald
 Mr. Harold J. Hughes
 Ms. Kristi Hughes
 Mr. and Mrs. Jeff Hurley
 Mr. and Mrs. Robert Inge
 Mr. Vladimir Jean-Pierre
 Ms. Geornesha C. Jefferson
 Mr. and Mrs. Glen A. Johnson
 Mr. Eric J. Johnson
 Mr. Terry L. Johnson
 Mr. and Mrs. James Jones
 Mr. Max Jones
 Mr. and Mrs. Lee Jones

Mr. and Mrs. Lowell Jones
 Mr. Randall Jordan
 Mr. Rick and Dr. Janet Juhlin
 Mr. and Mrs. Quinn A. Krehbiel
 Mrs. Marilyn E. Kulmus
 Ms. Tabitha Lane
 Mr. and Mrs. Turner Lawson
 Mr. Daniel Layer
 Ms. Andrea R. Layton
 Ms. Allison P. Lehnhoff
 Mr. and Mrs. Robert D. Lepper
 Ms. Rachel L. Lochhaas
 Mr. and Mrs. Danny E. Lough
 Mr. John Maddux
 Ms. Katherine E. Mahon
 Mr. Sean Mahon
 Mr. Tracy Manly
 Mr. and Mrs. Louis Marcellin
 Mr. and Mrs. Blake D. Mason
 Mr. Reece Maxey
 Mr. and Mrs. Bill McArthur
 Dr. and Mrs. Doran McCarty
 Mr. and Mrs. Wayne E. McCollom
 Dr. and Mrs. Gary McEwen
 Ms. Caitlin E. McEwen
 Lt. Cmdr. and Mrs. John L. McGaha
 Mrs. Reva McHugh
 Mr. Michael S. McIntosh
 Mr. Shawn H. McKinney
 Mr. Marcus C. Merritt
 Mr. Tim Middleton
 Mr. and Mrs. Kenton D. Miller
 Mr. and Mrs. Martin Miller
 Mr. and Mrs. Jonathan K. Miller
 Ms. LeAnna Miller
 Mr. and Mrs. Rick Moore
 Ms. Victoria Morgan
 Mr. and Mrs. George W. Morrison
 Mrs. Tammy Motazed
 Mr. and Mrs. David Moy
 Ms. Betty J. Mulbery
 Ms. Lydia R. Nebel
 Ms. Landee Nevills
 Ms. Patricia Newman
 Ms. Mercy W. Ngare
 Ms. Judith R. Nichols
 Ms. Abigail M. Norcross
 Mr. and Mrs. Richard O'Dell
 Dr. and Mrs. Wendell Page
 Mr. and Mrs. Charles Park
 Ms. Jalisha J. Parker
 Mr. and Mrs. Ronald Parker
 Ms. Sheila Parks
 Mr. and Mrs. Charles Penland
 Mr. Alan L. Phillips
 Ms. Kara L. Phipps
 Ms. Sarah A. Posey
 Dr. and Mrs. Lowell K. Pottenger

Rev. and Mrs. Paul Powell
 Mr. Dustin J. Preston
 Mr. Darrell Preston
 Mr. and Mrs. Mike Qualls
 Ms. Brenna Randall
 Dr. Walter Rarrick
 Mr. and Mrs. J.C. Riddle
 Mr. Helmut T. Riedinger
 Ms. Jessica L. Robinson
 Mr. Jarrod L. Ropp
 Mr. Mike Rosenbohm
 Rev. and Mrs. Billy Russell
 Mr. and Mrs. Candido Sanchez
 Mr. and Mrs. Tom Sanders
 Ms. Laura A. Sappington
 Mr. Charles A. Schlieder
 Mr. Alex C. Schriver
 Mr. Brent Schubert
 Mrs. Gloria Selsor
 Ms. Joann Shafer
 Mr. and Mrs. Jerry Shelenhamer
 Mr. and Mrs. Jim Showler
 Mr. Derek J. Showler
 Mr. Jerry L. Simmons
 Mr. and Mrs. John I. Smashey
 Mr. and Mrs. Michael R. Smith
 Ms. Caren Stadig
 Ms. Mary B. Stephens
 Mr. Walter J. Steward
 Ms. Grace E. Stott
 Mr. and Mrs. Todd Sublette
 Mr. and Mrs. Terry Symonds
 Mr. Danial Taber
 Mr. and Mrs. Gregg A. Tanner
 Mr. Grant S. Teckmeyer
 Mr. and Mrs. Tom Teckmeyer
 Mr. and Mrs. Arthur G. Thaxton
 Ms. Nancy Tindall
 Mr. and Mrs. Tom Toler
 Ms. Marsha A. Trantham
 Mrs. Sonya D. Tucker
 Mr. and Mrs. Edgar L. Tuley
 Mr. and Mrs. Henry Tummons
 Mr. and Mrs. Kerrick Tweedy
 Ms. Trudy B. Valentine
 Mr. and Mrs. Micheal Vineyard
 Mr. Peter Vold
 Mr. and Mrs. Carl Votaw
 Mr. and Mrs. Scotty V. Vyers
 Mr. and Mrs. Todd A. Walker
 Dr. and Mrs. Edward W. Walton
 Mr. and Mrs. Joseph M. Watt
 Mr. and Mrs. Buell Weathers
 Dr. and Mrs. Edwin Webb
 Mr. Randall Wehner
 Mr. and Mrs. Jeffrey P. West
 Mr. and Mrs. John W. Westmoreland
 Mr. Glenn D. White

Ms. Morgan G. Whitlock
 Dr. and Mrs. Graham R. Williams
 Ms. Jessica E. Williams
 Mr. Kyle D. Wiltshire
 Ms. Susan Winegardner
 Ms. Tori L. Wirsig
 Mr. and Mrs. Stephen R. Wiseman
 Mr. and Mrs. Gary R. Wurm
 Mr. and Mrs. Jeffery L. Yarnall
 Mr. and Mrs. Shubert Yee
 Mr. Craig Young
 Dr. and Mrs. Gregory Zolkowski

Bearcat Club
\$250 - \$499

Mr. and Mrs. Gaius T. Ajamian
 Mr. and Mrs. Michael Allee
 Mr. and Mrs. Larry Allen
 Mr. Christopher M. Allison
 Mr. Clancy J. Allmoslecher
 Mr. and Mrs. Glen E. Andrews
 Mr. Randall Antle
 Ms. Bonnie L. App
 Mr. and Mrs. Charles Arbaugh
 Mr. Gordon G. Arbesman
 Mr. and Mrs. Theron R. Baird
 Mr. Justin Baker
 Mr. Thomas Balmas
 Mr. David Barbe
 Mr. Wayne Bateman
 Dr. and Mrs. Bing Bayer
 Mr. Carleton Beamer
 Mr. and Mrs. Stephen N. Beaty
 Mr. and Mrs. Mark D. Behmer
 Mr. Joel A. Bell
 Mr. James R. Bell
 Cmdr. and Mrs. Mike Berry
 Ms. Angela Bethurem
 Mr. David Bieber
 Mr. and Mrs. James Bigelow
 Mr. Anthony C. Black
 Mrs. Alicia H. Black
 Ms. Kayla M. Bobeen
 Ms. Jackie Bolton
 Mr. and Mrs. Courtney Botkin
 Dr. and Mrs. Frank D. Bowers
 Ms. Katie Bowman
 Mr. Billie Boyd
 Mr. and Mrs. Michael J. Boylson
 Mr. and Mrs. Jim Boyt
 Mr. and Mrs. Lawrence Bradshaw
 Ms. Sarah Bradshaw
 Ms. Brooke N. Bramwell
 Ms. Rebecca G. Brandon
 Mr. William S. Brandon
 Mr. Taylor S. Brantley
 Mr. Spencer Brantley
 Mr. Trevor Brinson

2014 PRESIDENT'S REPORT

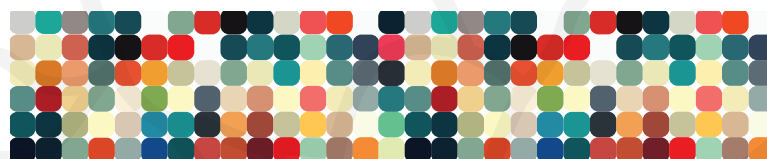

Dr. and Mrs. Rex Brown
Mr. and Mrs. Daniel J. Brown
Mr. Jeffrey R. Brown
Ms. Elma Brown
Ms. Gena Brucker
Ms. Connie J. Bruns
Mrs. Regina Burman
Ms. Victoria L. Burris
Mr. Lyman C. Burris
Mr. Curtis D. Burton
Mr. Jason Buschert
Ms. Cheryl J. Campbell
Mrs. Melanie A. Campbell
Mr. and Mrs. Gerald Carlson
Rev. and Mrs. Nolan D. Carrier
Mr. Cooper Carver
Mr. Roy A. Cash
Mrs. Peggy Casler
Mr. and Mrs. Lyle Catron
Mr. Glen Chambers
Mr. and Mrs. Alex T. Choi
Mr. and Mrs. Douglas Chronister Sr.
Mr. and Mrs. Richard Clawson
Mr. Justin L. Cleeton
Mr. and Mrs. Grant Cochran
Mr. and Mrs. Fred D. Cochran
Mr. and Mrs. James H. Collins
The Late John and Mrs. Shirley Cook
Mr. and Mrs. D. S. Cormode
Mr. and Mrs. John M. Crawford
Mr. John and Dr. Ronda Credille
Dr. and Mrs. David D. Cribbs
Mr. David Crotser
Mrs. Leslie M. Crouse
Mr. William L. Crutcher
Dr. and Mrs. Frank Cunningham
Mr. and Mrs. Kenneth R. Cypher
Mr. and Mrs. Darrell Daniels
Mr. Delbert W. Davies
Dr. and Mrs. David Davila
Ms. Sheryl D. Davis
Mr. Nikolai B. DeHaven
Mr. William J. Denoon
Ms. Heather A. Dickson
Dr. and Mrs. John Dowdy
Ms. Victoria L. Draper
Mr. and Mrs. Howard Dressler
Mrs. Ardis L. Driskill
Mr. Forrest A. Drury
Mrs. Elizabeth Duley
Mr. and Mrs. Richard W. Duley
Ms. Heather A. Durbin
Ms. Terri A. Engelbart
Mr. Steve Ensor
Mr. and Mrs. Jim Evans
Dr. and Mrs. Ron Evans
Mrs. Barbara F. Evans
Ms. Terri Fallin

Mr. and Mrs. Judah Fansler
Mr. and Mrs. Jefferson J. Faselor
Mr. and Mrs. Thomas H. Fender
Mr. and Mrs. Thomas F. Fienhage
Mr. Brian Finch
Ms. Jenny Flowers
Ms. Cheyenne L. Forshey
Ms. Kim S. Foster
Ms. Jacqueline M. Fox
Mr. and Mrs. John Frazier
Mr. Daniel R. George
Ms. Verda B. Gibson
Mr. and Mrs. Andy Gidaro
Mr. and Mrs. Ed Giesler
Mr. and Mrs. Andy Gilmore
Mr. and Mrs. Robert Glasgow
Mr. Wayne Goetz
Mr. and Mrs. John M. Goff
Mr. Aric D. Gooch
Mr. David C. Grady
Ms. Kathleen M. Graham
Mr. and Mrs. David Grant
Ms. Shannon L. Gray
Mr. Phillip D. Greathouse
Ms. Michae'la B. Green
Ms. Alicia A. Green
Ms. Lois Greenhagen
Mr. and Mrs. Blaine Gregor
Mr. and Mrs. Brad Gregory
Mr. and Mrs. Donald Gregory
Mr. and Mrs. Mark Grimes
Mr. Mark G. Grove
Mr. and Mrs. James Gwinn
Mr. and Mrs. David Hale
Mr. and Mrs. Johnnie Hall
Ms. Deborah Hammonds
Ms. Alina P. Hang
Mr. Arthur R. Harmon
Mr. and Mrs. William D. Harris
Ms. Madilyn R. Hartley
Mr. Martin Hays
Mr. Chris Heinrich
Mr. Matt and Dr. LeAnn Henenberg
Ms. Beverly J. Hiatt
Mr. Jerome Hickman
Mr. and Mrs. Bradley S. Hill
Ms. Helen Hinton
Mr. and Mrs. Albert C. Hitt
Ms. Emma C. Howlett
Mr. and Mrs. John Huffman
Rev. William C. Hutchins
Mr. Jack E. Inman
The Late Esther Iseminger
Ms. Kimberly S. Jeffers
Mr. Helmer Jensen Jr.
Dr. David Johnson
Mr. and Mrs. Jim G. Jones
Ms. Karilyne L. Jones

Mr. R. S. Joransen
Mr. and Mrs. Richard Jump
Mr. Robert D. Kalin
Ms. Carrie Kann
Mrs. Karen S. Keegan
Mr. and Mrs. William C. Kelly
Mr. and Mrs. Harold R. Kilgore
Mr. and Mrs. Howard Kim
Mr. and Mrs. Christopher A. Kimberling
Ms. Mary A. Kimbrell
Mr. and Mrs. Max King
Mr. and Mrs. Don Kliment
Mr. and Mrs. Chip Knapp
Mr. and Mrs. Lawrence D. Koehler
Mr. Paul D. Kramer
Mr. and Mrs. Loren K. Krenelka
Ms. Catherine E. Lathrop
Mr. Hiu K. Lau
Mr. and Mrs. Gregory R. Lee
Mr. and Mrs. Kerry D. Lewis
Ms. Julia F. Lewis
Mr. Scott Linehart
Mr. and Mrs. David R. Lionberger
Ms. Alma M. Little
Mr. and Mrs. Fred Lollar
Mr. and Mrs. Charles Love
Mrs. Lori Lovelace
Ms. Courtni S. Lovell
Ms. Sarah L. Luce
Ms. Ashley E. Marsh
Mr. and Mrs. Phillip Martin
Dr. and Mrs. Bobby L. Martin
Dr. and Mrs. Chris Martin
Mr. Gregory L. Mathis
Mr. Benjamin G. Mayfield
Ms. Carole A. McClellan
Mr. Charles P. McClellan
Ms. Marissa A. McClure
Mr. Caleb W. McDaniel
Mr. and Mrs. Joe D. McDonald
Mr. and Mrs. Scott McIntosh
Ms. Sue McIntosh
Mr. Christopher R. McKinney
Drs. Scott and Beverly McNeal
Mr. and Mrs. William D. McQueen
Mr. Breckenridge Merkle
Ms. Kathleen E. Merrell
Mr. Harold E. Milford Jr.
Mr. and Mrs. Bobby J. Miller
Mr. Granville Miller
Mr. Matthew W. Miller
Mrs. Judy M. Miller
Mr. and Mrs. Chad Mitchell
Mr. and Mrs. Larry T. Mitchell
Mr. and Mrs. Gary Moake
Mr. and Mrs. Roger Moger
Ms. Ashley N. Morgan

Mr. and Mrs. Steven Morley
Mr. and Mrs. Stephen A. Mott
Mr. Mark A. Munger
Mr. and Mrs. John D. Murray
Mr. and Mrs. Lynn Nance
Mr. and Mrs. Noel Nation
Mr. James P. Newby
Dr. and Mrs. J. G. Nix
Ms. Emily G. Noah
Mr. Willie A. Nobles Jr.
Mr. and Mrs. Reggie Noot
Mr. and Mrs. Michael Norvell
Ms. Treasure R. Nye
Mr. and Mrs. Tom Ogle
Mr. Neil D. Olsen
Mr. Justin Orf
Mr. Paul A. Osborne
Mr. and Mrs. Ernest Ovalle
Ms. Justine E. Patterson
Mr. Gary Pearson
Mr. and Mrs. Donald Pellow
Mr. and Mrs. Mark Penticuff
Mr. Mark S. Perrey
Mr. and Mrs. David M. Phillips
Judge and Mrs. John C. Porter
Ms. Abigail E. Porter
Mr. Randy Porter
Ms. Tiara R. Powell
Mr. and Mrs. Gene Powell
Mr. and Mrs. Don Price
Mr. and Mrs. Dan Prier
Mr. and Mrs. Cleburn Priest
Dr. Julius F. Punzalan
Mr. and Mrs. Ken Ragsdale
Mr. and Mrs. David Ray
Mr. and Mrs. Kenny Reese
Mr. and Mrs. Kevin W. Riedinger
Dr. Grant D. Ringler
Mr. and Mrs. Mark Roberts
Ms. Carolyn Roddy
Mr. Scott Rouse
Ms. Kari B. Russback
Dr. Christine Saladino
Ms. Mackenzie L. Schriver
Mr. Mark Schuckman
Mr. and Mrs. Michael Scifres
Mrs. Laura A. Scott
Mr. and Mrs. Kyle A. Seaney
Ms. McKinsey L. Shelton
Mr. and Mrs. Lloyd Sherman
Mr. Harold Shults
Ms. Leona R. Siebert
Mr. Laurence Simonds
Mrs. Kelsey J. Simonds
Mr. Wilbert Simpson
Mrs. Holly Sindors
Mr. Robert Singletary
Mr. and Mrs. Daryl B. Sloan

2014 PRESIDENT'S REPORT

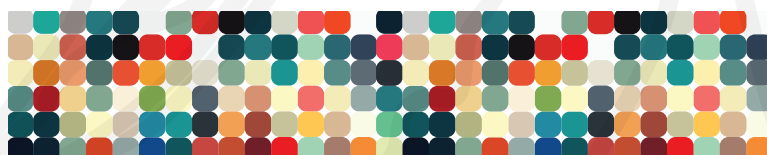

Ms. Shannon D. Sloan
 Ms. Kristy A. Sloan
 Mrs. Nadine Smith
 Mr. and Mrs. Wendell Smith
 Mr. and Mrs. Charles E. Smith
 Ms. Megan B. Smith
 Mrs. Lesa M. Smith
 Mr. and Mrs. John D. Sonderegger
 Mr. Tylor Standley
 Mr. and Mrs. Gordon Stengel
 Mr. and Mrs. Jack Stevens
 Rev. and Mrs. Gregory Stewart
 Mr. and Mrs. Matt Stewart
 Mr. and Mrs. Joe Story
 Mr. Gregory Stovall
 Mrs. Francine Stransky
 Ms. Helen Stumbo
 Mr. and Mrs. Donald Sutcliffe
 Mrs. Roberta J. Sweet
 Mr. and Mrs. Lawrence Tally
 Ms. Pricilla Tankersley
 Dr. and Mrs. Mark E. Tappmeyer
 Mr. Preston M. Tate
 Mr. and Mrs. Bradley Tate
 Mr. and Mrs. Mark Tichenor
 Mr. and Mrs. Eugene Tindall
 Ms. Marissa B. Toppas
 Ms. Kaleigh J. Trammell
 Ms. Alma Tritten
 Mr. and Mrs. Roy H. Tsuruda
 Mr. Jack and Dr. Winnie Tuckness
 Mr. Clayton Tummons
 Ms. Nicholle E. Turano
 Mr. and Mrs. Paul Turner
 Mr. and Mrs. Steve Van Doren
 Rev. and Mrs. Keith Wawter
 Mr. and Mrs. James E. Vermillion
 Mr. and Mrs. Lendell Voris
 Mr. Joel Wall
 Mrs. Linda A. Wallace
 Mr. Richard Wasson
 Mr. and Mrs. Wesley W. Watson
 Mr. and Mrs. Jerry D. Webb
 Mr. Dale Webb
 Mr. Caleb P. Whaley
 Mr. Nathaniel D. White
 Mr. and Mrs. Marcus Whitlock
 Ms. Staci R. Wickersham
 Mr. Gordon T. Wienecke
 Ms. Sherri G. Wilcox
 Ms. Lu Rae Wilkins
 Mr. and Mrs. John M. Williams
 Ms. Louise Wimberly
 Dr. and Mrs. Leroy Winkle
 Mr. Robert V. Woody
 Ms. Patricia L. Wyant
 Mr. Frederick C. Yelton
 Ms. Patricia Yelton



A 'God-Sized' Story

Paul May '96

B.A. Religious Education

*Founder of Clear Vision Ministry
 (www.clearvisiondrama.com);
 Student Life Director at Baptist Bible College
 in Springfield, Mo.*

By Charlotte Highsmith Marsch '97

Paul May had no plans to attend college, especially not at SBU. He calls his journey to SBU a "God-sized story."

"It was a divine appointment," Paul said. "I didn't orchestrate or plan any of it."

Paul grew up in the small town of Weaubleau, Mo., about 30 minutes north of Bolivar, where he attended church and had become a Christian, but did not grow up in a Christian home.

One week before classes were to start for the fall semester, he was at SBU with a friend who was completing some paperwork when Rob Harris, the current vice president of student development, who worked in admissions at that time, shared with him how he could attend college at SBU. A week later, Paul began classes.

A skit performed during Welcome Week by a student-led group called TEAM (Theatrical Evangelism and Missions) made him want to be a part of the traveling drama troupe.

"I knew nothing about drama and didn't make the team," he said of his first audition during his freshman year. "But the next semester, I auditioned again and made it. I was the only guy who tried out, and they needed a guy."

The group's leader graduated and Paul took over leadership during his sophomore year.

Through that group, Paul witnessed Christian conversions within his family when the group performed at his home church. His sister, who was in middle school, and his mother both attended the service.

"I got to lead out in the invitation. My sister raised her hand, and I got to lead her to

the Lord," Paul said. "I also got to lead my mom to the Lord. That was the stamp that what I was doing with drama ministry is what God was leading me to do with my life."

Paul also went on three mission trips while at SBU to Jamaica, India and Haiti. It was during the Haiti trip that he met his wife, Christy Ward '96. They now have two sons, ages 12 and 8.

After they graduated from SBU, Paul wanted to continue drama ministry, but the Lord directed him first to attend Southwestern Baptist Theological Seminary in Fort Worth, Texas, and complete a master's degree in communications to lay the groundwork for what would become a full-time drama ministry called Clear Vision Drama Co.

Formed in 1999 and based out of Springfield, Mo., to be in a central U.S. location near family, the original Clear Vision Drama team was all SBU graduates who had been part of TEAM at SBU. Paul and Christy began substitute teaching to help subsidize the ministry and give them the flexibility to travel the country using drama as a tool for evangelism and discipleship. By the third year, the Mays were in full-time drama ministry.

As children came along, they continued their ministry, traveling more than 200 days a year as a family in a conversion van, eventually upgrading to a tour bus. The team ministers at events such as conventions, conferences and camps.

Once their children started school, they started to scale back the ministry, but it still continues on a part-time basis. Paul's job as Student Life Director at Baptist Bible College in Springfield is flexible enough to allow him to continue occasional travel for events. The majority of the drama ministry now is at summer youth camps, with the kids traveling, too, thanks to God's calling for him to attend SBU and join a drama ministry.

"The number of opportunities available at SBU was key for me," he said. "SBU was pivotal for my spiritual pilgrimage."

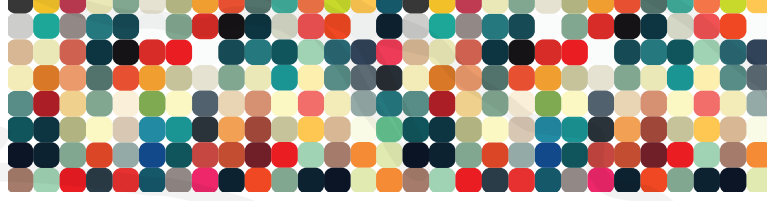

Annual Corporate Foundation Gift Clubs

Heritage Society Corps \$50,000 and Above

Andersen Foundation, Bayport, Minn.
Community Foundation of the Ozarks, Springfield, Mo.
Missouri Baptist Convention, Jefferson City, Mo.
First Baptist Church, Bolivar, Mo.
Robert W. Plaster Foundation, Lebanon, Mo.

Legacy Society Corps \$20,000 - \$49,999

Burlington Northern Foundation, Fort Worth, Texas
City of Springfield, Springfield, Mo.
Fresh Ideas Food Service Management, Columbia, Mo.
Hagan Scholarship Foundation, Columbia, Mo.
Mercy Health, Springfield, Mo.
Missouri Baptist Foundation, Jefferson City, Mo.
Musgrave Foundation, Springfield, Mo.
Scholarship America Foundation, Saint Peter, Minn.
Sunderland Foundation, Overland Park, Kan.
TUA Glenn Nursing Scholarship, Providence, R.I.
Zinngrabe Charitable Foundation, Newport Beach, Calif.

Distinguished Leadership Council \$10,000 - \$19,999

Arch W. Shaw Foundation, Birch Tree, Mo.
Bolivar Educational Advancement Foundation, Bolivar, Mo.
Carnahan-White, Springfield, Mo.
Cherokee Nation of Oklahoma, Tahlequah, Okla.
Cooper Foundation, Springfield, Mo.
DFAS - Indianapolis Center, Indianapolis, Ind.
El Dorado Promise, El Dorado, Ark.
First Baptist Church, Nevada, Mo.
Foster Care to Success, Sterling, Va.
Greater Saint Louis Community Foundation, Saint Louis, Mo.
Judson Young Memorial Education Foundation, Inc., Salem, Mo.
Missouri Colleges Fund, Jefferson City, Mo.
Missouri Masonic Scholarship Fund, Columbia, Mo.
Missouri National Guard, Jefferson City, Mo.
Osage Nation Tribal Fund, Pawhuska, Okla.
Parsons Blewett Memorial Fund, Saint Louis, Mo.
Smith-Glynn-Callaway Foundation, Springfield, Mo.

President's Council \$5,000 - \$9,999

Alva J. Field Memorial Trust, Williston, N.D.

Army Emergency Relief, Alexandria, Va.
Ava United Methodist Church, Ava, Mo.
Bank of Bolivar, Bolivar, Mo.
Career Opportunities Through Education, Inc., Cherry Hill, N.J.
Christian Leadership Foundation, Kansas City, Mo.
Citizens Memorial Hospital, Bolivar, Mo.
CMH Foundation, Bolivar, Mo.
Concord Baptist Church, Jefferson City, Mo.
Diane and Bruce Halle Foundation, Scottsdale, Ariz.
Doe Run Company, Herculaneum, Mo.
Elks National Foundation, Chicago, Ill.
First Baptist Church, Arnold, Mo.
First Baptist Church, El Dorado Springs, Mo.
First Baptist Church, Lebanon, Mo.
First Baptist Church, Richland, Mo.
Greater Kansas City Community Foundation, Kansas City, Mo.
Helitech, Belleville, Ill.
Henry and Lucille Straus Scholarship, Springfield, Mo.
Jack Henry & Associates, Monett, Mo.
Kauffman Scholars, Inc., Kansas City, Mo.
Ladies Auxiliary to the VFW, Kansas City, Mo.
Macedonia Freewill Baptist Church, Purdy, Mo.
MFA Foundation, Columbia, Mo.
Mid-Missouri Bank, Bolivar, Mo.
Miles Memorial Fund, Bolivar, Mo.
Northgate Baptist Church, Kansas City, Mo.
Ozark Action Inc., West Plains, Mo.
Pearl Foundation, Springfield, Mo.
Ramsey Creek Baptist Church, Clarksville, Mo.
Rhodes Concrete and Construction, Bolivar, Mo.
Salem R80 School District, Salem, Mo.
Second Baptist Church, Springfield, Mo.
Teters Floral Products Company, Bolivar, Mo.
Thomas & Dorothy Leavey Foundation, Los Angeles, Calif.
Tulsa Community Foundation, Tulsa, Okla.
Turner Family Foundation, Strafford, Mo.
Tyson Family Foundation, Springdale, Ark.
Wells Fargo Foundation, Princeton, N.J.
Wellspring Fellowship, Bolivar, Mo.

Provost's Club \$1,000 to \$4,999

Accounting and Financial Women's Alliance, Springfield, Mo.
American Airlines, Inc., Tulsa, Okla.
American Society of Women Accountants, McLean, Va.

2014 PRESIDENT'S REPORT

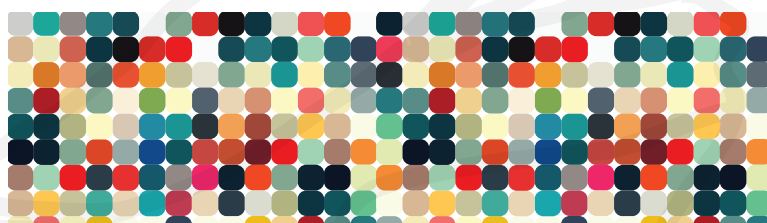

Arkansas Baptist Foundation, Little Rock, Ark.
 Aurora R-VIII School District, Aurora, Mo.
 Ava R-I School District, Ava, Mo.
 Ava's Grace Scholarship Foundation, Saint Louis, Mo.
 Bales Construction Company, Inc., Waynesville, Mo.
 Bank of Urbana, Urbana, Mo.
 Baptist Foundation of Illinois, Springfield, Ill.
 Baptist General Convention of Missouri, Jefferson City, Mo.
 Baxter Springs High School, Baxter Springs, Kan.
 Bethel Church of God, El Paso, Texas
 Boy Scouts of America, Saint Louis, Mo.
 Branson-Hollister Lions Club, Branson, Mo.
 C and C Farm and Home Supply, Bolivar, Mo.
 Calvary Baptist Church, Alton, Ill.
 Cape Fair Homemakers, Cape Fair, Mo.
 Carl and Anna Carson Memorial Scholarship, Bolivar, Mo.
 Carpenter's District Council, Saint Louis, Mo.
 Centerpoint Auxiliary, Independence, Mo.
 Central Ozarks Voiture, Saint Robert, Mo.
 Charles Lyons Memorial Foundation, Lexington, Mo.
 Cherry Hills Baptist Church, Springfield, Ill.
 Chickasaw Nation, Ada, Okla.
 Claremore Assembly of God, Claremore, Okla.
 Claude and Ada Low Foundation, Orange, Calif.
 Clayton Scholarship, Hannibal, Mo.
 Clinton High School, Clinton, Mo.
 Coca-Cola Scholars Foundation, Atlanta, Ga.
 Cocopah Indian Tribe, Somerton, Ariz.
 College of the Ozarks, Point Lookout, Mo.
 Combat Hunger, Willow Springs, Mo.
 Commerce Bank, Bolivar, Mo.
 Commerce Trust Company, Saint Louis, Mo.
 Community Blood Center of the Ozarks, Springfield, Mo.
 Compton Heights Band, Saint Louis, Mo.
 ConocoPhillips Company, Houston, Texas
 Cox Medical Center, Branson, Mo.
 Culver's VIP Foundation, Inc., Prairie du Sac, Wis.
 CVR Energy, Kansas City, Kan.
 Dadeville R-II School District, Dadeville, Mo.
 Donald E. Thompson Charitable Foundation, Troy, Mo.
 El Dorado Springs Ministerial Association, El Dorado Springs, Mo.
 Elbeco Incorporated, Reading, Pa.
 Ellis Foundation, Fort Scott, Kan.
 Estes Park Baptist Church, Estes Park, Colo.
 Fair Play R-II Schools, Fair Play, Mo.
 Fairfield High School Alumni Association, Goshen, Ind.
 Faith Baptist Church, O'Fallon, Mo.
 Farmers State Bank, Bolivar, Mo.
 FCS Financial, Jefferson City, Mo.
 Fee Fee Baptist Church, Bridgeton, Mo.
 Finley Charitable Foundation, Lamar, Mo.
 First Baptist Church, Blue Springs, Mo.
 First Baptist Church, Camdenton, Mo.
 First Baptist Church, Centralia, Mo.
 First Baptist Church, Clinton, Mo.
 First Baptist Church, Dexter, Mo.
 First Baptist Church, Eldon, Mo.



Faithful to God's Calling

Amy-Jo (Morgan) Girardier '00

B.A. Religious Education

Girls Minister and Student Missions Coordinator at Brentwood Baptist Church near Nashville, Tenn.

By Charlotte Highsmith Marsch '97

Being faithful to God's calling to work in girls' ministry and missions, Amy-Jo Girardier has served in these fields in full-time church ministry for 13 years and recently authored a Bible study series written for teen girls that was published by Lifeway Christian Resources, one of the world's largest providers of Christian products and services.

The "Faithful One: A Study on 1st and 2nd Thessalonians" Bible study was released in May 2014 alongside Beth Moore's study of those New Testament books, "Children of the Day." She said the study is a deep study of the Bible and includes social media components, through which she has connected with girls who have completed the study.

"It has been amazing connecting with girls and leaders across the country," she said. "It's fun to see how they are learning from the study."

During summers while in college, Amy-Jo worked for LifeWay's Centrifuge camps, which is where she met her husband, Darrel, when he was leading the "For Guys Only" class and she was leading the "For Girls Only" class. Their summer experiences eventually led them to Nashville for Darrel to work for Centrifuge camps, while Amy spent two years organizing the national Acteens convention in Nashville before beginning her current position at Brentwood Baptist Church in Brentwood, Tenn. Darrel and Amy-Jo have a son, Scout, who is 3.

God used Amy-Jo's time at SBU not only for her to receive an education but to further solidify a calling for which he started preparing her when she was in high school and involved in Acteens, a girls' missions group.

"I knew I loved missions and specifically ministering to girls," Amy-Jo said. "First Baptist Church in Bolivar asked me to work with Acteens at the church, and that solidified girls' ministry and missions for me."

Amy-Jo also was on the women's soccer team at SBU and found herself in a position to minister to her teammates.

"God led me to pray for them, pray for relationships," she said. "Some Friday nights I walked the soccer field. I was praying for our teammates. It shaped me for understanding God's calling. I consider my time with Fellowship of Christian Athletes and my time with the women's soccer team to have honed and shaped my calling to girls' ministry."

After a mission trip to southeast Asia during a sabbatical in 2008, God renewed Amy-Jo's calling to girls' ministry by calling her to equip other church ministers and moms. She started a blog at girlsminister.com, where she shares ideas and insights for girls' ministers, and started a girls' minister network. To her surprise, she quickly connected with at least 100 other women who were wanting to have conversations about girls' ministry.

"It just started growing," Amy-Jo said, "and I kind of became seen as an expert in girls' ministry."

Looking back, Amy-Jo said God definitely used her time at SBU to prepare her for the Lord's ministry of encouraging and teaching people around the world.

"I've seen a lot of Christian and secular universities," she said, "but I really know beyond a shadow of a doubt that SBU was the right place for me."





Fulfilling a Long-Held Dream

Angela (Parker) Collins, M.D. '99

B.S. Biology and Chemistry

Pediatrician at Butterfield Park Pediatrics, Bolivar, Mo.

By Charlotte Highsmith Marsch '97

Having grown up in the small town of Raymondville, Mo., (population 362), Angela (Parker) Collins had big aspirations — to become a pediatrician — but also a desire to work in a smaller community.

“I’ve always loved science and always loved learning,” Angela said. “When I took the ASVAB test, it suggested physician as a possible field. My dad suggested I would make a good pediatrician.” The idea stuck, and Angela started down that career path.

Nearly 20 years later, Angela Collins, M.D., is a pediatrician in Bolivar, just minutes from the SBU campus where she completed a double major in biology and chemistry in 1999 before attending medical school at the University of Missouri.

After completing her medical degree in 2003 and residency in 2006, Angela returned close to home, working at the Family Walk-In Clinic in Mountain Grove, Mo., where she was the only pediatrician in the county.

When Angela saw a job posting last year for a pediatrician in Bolivar, she and her husband, Ken, already knew the community and knew it would be a good fit for them and their three children: Aubrey, 10; Ashlyn, 7; and Zachariah, 2.

“I love my job,” she said. “I love seeing those cute kids and being able to keep them healthy and help them get healthy again.”

In addition to working as a physician, Angela also is involved with a local church and likes to travel.

When selecting a college, Angela said she wanted a Christian environment and wanted to stay fairly close to home. Her mom had graduated from SBU’s Mountain View campus, and SBU offered good scholarships.

“I felt that was where the Lord wanted me to go,” she said. “The academics certainly prepared me well. Spiritually, coming to SBU firmed up my faith, and my teachers were good inspirations.”

Provost’s Club cont.

- First Baptist Church, Hermitage, Mo.
- First Baptist Church, Houston, Texas
- First Baptist Church, Marshfield, Mo.
- First Baptist Church, N. Kansas City, Mo.
- First Baptist Church, Richland, Mo.
- First Baptist Church, Saint Louis, Mo.
- First Baptist Church, Peculiar, Mo.
- First Baptist Church, St. Charles, Mo.
- First Baptist Church, Steelville, Mo.

- First Baptist Church, West Plains, Mo.
- First Baptist Church of Harvester, Saint Charles, Mo.
- First Christian Church, Rolla, Mo.
- First National Bank, Vandalia, Ill.
- First Serve, LLC, Bolivar, Mo.
- First Southern Baptist Church, Stockton, Mo.
- Forest Park Baptist Church, Joplin, Mo.
- Former Agents of the FBI Foundation, Dumfries, Va.
- Forty and Eight Voiture 1395, Mansfield, Mo.
- Foundation for Springfield Public Schools, Springfield, Mo.
- Freshwater Church, Bolivar, Mo.
- Future Builders Foundation, Columbia, Mo.
- Goshen City Bar Association, Goshen, Ind.
- Grace Tabernacle Baptist Church, Centerville, Iowa
- Grain Valley R-V School District, Grain Valley, Mo.
- Harry E. Bovay Jr. Foundation, Houston, Texas
- Hartville R-II School District, Hartville, Mo.
- Hazelwood Baptist Church, Hazelwood, Mo.
- Hopewell Baptist Church, Wellsville, Mo.
- Hopewell Baptist Church, Quincy, Mo.
- Horatio Alger Scholarship Program, Alexandria, Va.
- Hubbert Realty, Bolivar, Mo.
- Humansville R-IV School, Humansville, Mo.
- Hurley Community Baptist Church, Hurley, Mo.
- Hutchins Advertising, LLC, Springfield, Mo.
- Hy-Vee Foundation, Inc., West Des Moines, Iowa
- Iantha Baptist Church, Iantha, Mo.
- ID-RA-HA-JE Scholarship Foundation, Bailey, Colo.
- International Scholarship and Tuition Services, Inc., Nashville, Tenn.
- IOKDS, Midland, Mich.
- Iron County C-IV Schools, Viburnum, Mo.
- Jack J. Isgur Foundation, Kansas City, Mo.
- Jefferson City Public School District, Jefferson City, Mo.
- Jera Foundation, Rosebud, Mo.
- King Hill Baptist Church, St. Joseph, Mo.
- Kirkwood School District Foundation, Saint Louis, Mo.
- Kraft Foods Matching Gifts Program, Princeton, N.J.
- Laclede County R-I High School, Conway, Mo.
- Laclede Electric Trust, Lebanon, Mo.
- Lake Regional Medical Group, Osage Beach, Mo.
- Lakeside Bible Chapel, Sterling Heights, Mich.
- Lexington School District R-V, Lexington, Mo.
- Lindale Football Booster Club, Lindale, Texas
- Local Union 1290 AFL-CIO, Kansas City, Kan.
- Lone Star Baptist Church, Willard, Mo.
- Lyons Scholarship, Washington, D.C.
- Many Springs Baptist Church, Alton, Mo.
- Marion C. Early R-V School District, Morrisville, Mo.
- Martin Marietta Materials, Raleigh, N.C.
- Mary Robinson Charitable Trust, Providence, R.I.
- Meek Charitable Trust, Springfield, Mo.
- Missouri Society of CPAs, Saint Louis, Mo.
- Missouri United Methodist Foundation, Columbia, Mo.
- Missouri Water Well Association, Dixon, Mo.
- Montgomery Family Foundation, Inc., Jacksonville, Fla.
- Mount Vernon R-V School District, Mount Vernon, Mo.

Mountain Grove R-III School District, Mountain Grove, Mo.
 Mountain Mover Ministries, Lee's Summit, Mo.
 Murphy Foundation, El Dorado, Ark.
 National FFA Foundation, Inc., Indianapolis, Ind.
 National Football Foundation, Plano, Texas
 National Merit Scholarship, Evanston, Ill.
 National Propane Gas Foundation, Washington, D.C.
 Navy-Marine Corps Relief Society, Arlington, Va.
 Nebraska Book Company, Lincoln, Neb.
 Nevada High School Scholarship Foundation, Nevada, Mo.
 New Beginnings Baptist Church, Houston, Mo.
 New Hope Baptist Church, Peace Valley, Mo.
 New Site Baptist Church, Monett, Mo.
 Nichols Foundation, Canton, Mo.
 Nixa R-II School District, Nixa, Mo.
 North Nodaway Education Foundation, Hopkins, Mo.
 North Oak Community Church, Hays, Kan.
 O'Bannon Banking Company, Buffalo, Mo.
 Odd Fellows Home Association, Fulton, Mo.
 Odessa R-VII School District, Odessa, Mo.
 Ottsie and Reuben Trogdon Scholarship, Kansas City, Mo.
 Ozark Womens Association, Branson, Mo.
 Park Hill School District Foundation, Kansas City, Mo.
 Partnership Missions International, Bolivar, Mo.
 Pleasant Home Baptist Church, Springfield, Mo.
 Pleasant Valley Baptist Church, Salem, Mo.
 Presbyterian Church, Louisville, Ky.
 Presser Foundation, Haverford, Pa.
 Ridgecrest Baptist Church, Springfield, Mo.
 Robert Half International, Inc., San Ramon, Calif.
 Rotary Club of China Lake, Ridgecrest, Calif.
 Royal Neighbors America Scholarship, Rock Island, Ill.
 Sainte Genevieve School District, Sainte Genevieve, Mo.
 Samson Energy, LLC, Tulsa, Okla.
 Saverton Community Church, Saverton, Mo.
 Sayexco, LLC, Tulsa, Okla.
 Shadow Hills Baptist Church, Las Vegas, Nev.
 Shelter Insurance Foundation, Columbia, Mo.
 Sherwood Cass R-VIII School District, Creighton, Mo.
 Shewmaker Family Scholarship Fund, Bentonville, Ark.
 Silver Dollar City, Branson, Mo.
 Skaggs Foundation, Branson, Mo.
 South Central Baptist Association, West Plains, Mo.
 South County Baptist Church Foundation, Saint Louis, Mo.
 Southern Heights Baptist Church, Berryville, Ark.
 Southern Sun Electric Corporation, Springfield, Mo.
 Southridge Baptist Church, Jefferson City, Mo.
 Southside Baptist Church, Aurora, Mo.
 Southview Baptist Church, Raytown, Mo.
 Southwest Electric Cooperative, Bolivar, Mo.
 Speedwell Southern Baptist Church, El Dorado Springs, Mo.

Springfield Boys and Girls Club, Springfield, Mo.
 State Farm Companies Foundation, Princeton, N.J.
 State of Missouri, Jefferson City, Mo.
 Sterling Investment Advisors, LLC, Bolivar, Mo.
 Taylor-Howald Scholarship, Steelville, Mo.
 Thomas W. Kelly Public Schools, Benton, Mo.
 Triumph Community Bank, East Moline, Ill.
 Truman Heartland Community Foundation, Independence, Mo.
 Twin Rivers Baptist Association, Wright City, Mo.
 US Bank, Private Client Group, Saint Louis, Mo.
 United Methodist Church, Nashville, Tenn.
 United-Bilt Homes, LLC, Shreveport, La.
 US Bank, Bolivar, Mo.
 VFW Galmey Post 9638, Wheatland, Mo.
 VFW Lexington Memorial Post 4052, Lexington, Mo.
 Victor Baptist Church, Branson, Mo.
 Wal-Mart Stores, Inc., Bentonville, Ark.
 Warsaw Area Chamber of Commerce, Warsaw, Mo.
 Wayne Wood Memorial Scholarship, Dexter, Mo.
 West Central Electric Coop, Inc., Higginsville, Mo.
 West Plains Bank, West Plains, Mo.
 West Side Baptist Church, El Dorado, Ark.
 White River Valley Electric Trust, Branson, Mo.
 William Edgar Scholarship Fund, Saint Louis, Mo.
 Windgate Charitable Foundation, Siloam Springs, Ark.
 Windsor Baptist Church, Imperial, Mo.
 Wyandotte Nation, Wyandotte, Okla.

Founders' Club
\$500 - \$999

Abundant Life Church, Springfield, Mo.
 Allen Street Baptist Church, Clinton, Mo.
 American Legion Auxiliary, Salem, Mo.
 American Red Cross, Charlotte, N.C.
 Ash Grove Pharmacy, Ash Grove, Mo.
 Baptist Foundation of Colorado, Centennial, Colo.
 Bentonville School District, Bentonville, Ark.
 Berryville Chamber of Commerce, Berryville, Ark.
 Berryville Lions Club, Berryville, Ark.
 Best Southwest Partnership, Duncanville, Texas
 BKD LLP, Springfield, Mo.
 Blue Springs R-IV School District, Blue Springs, Mo.
 Bolivar Rotary Club, Bolivar, Mo.
 Branson R-IV Education Foundation, Branson, Mo.
 Branson Veterinary Hospital, Branson, Mo.
 Brighton Baptist Church, Brighton, Mo.
 Bruner Baptist Church, Bruner, Mo.
 Burroughs High School, Ridgecrest, Calif.
 Calvary Baptist Church, Neosho, Mo.
 Calvary Baptist Church, Republic, Mo.
 Calvary Missionary Baptist Church, Bolivar, Mo.

2014 PRESIDENT'S REPORT

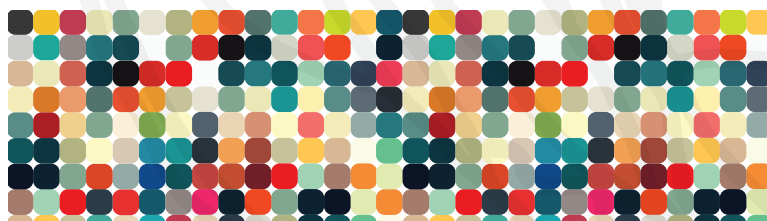

Canaan Baptist Church, Saint Louis, Mo.
 Cass County Elks Lodge #2791, Harrisonville, Mo.
 Cedar Grove Baptist Church, Warsaw, Mo.
 Celebration Church, Atchison, Kan.
 Central Park Christian Church, Topeka, Kan.
 Chatham Baptist Church, Chatham, Ill.
 Christ's Church of Oronogo, Oronogo, Mo.
 Clearwater R-1 Montgomery Scholarship Fund, Piedmont, Mo.
 Clinton Sunrise Optimist Club, Clinton, Mo.
 Community Baptist Church, Lebanon, Mo.
 Community Church of Columbus, Columbus, Ind.
 Community Educators Association, Independence, Mo.
 Community Foundation of Northwest Missouri, Saint Joseph, Mo.
 Community Trust, Troy, Mo.
 Co-Mo Cares Trust, Inc., Tipton, Mo.
 Concordia Baptist Church, Concordia, Mo.
 Crane R-III School District, Crane, Mo.
 Creator Designs, LLC, Bolivar, Mo.
 Crossbridge Church, Marshfield, Mo.
 Darrell Nash Memorial Scholarship, Nixa, Mo.
 Deerfield Baptist Church, Nevada, Mo.
 Demdaco, Leawood, Kan.
 East Sedalia Baptist Church, Sedalia, Mo.
 Edmonson Baptist Church, Lincoln, Mo.
 Elliott, Robinson and Company, LLP, Springfield, Mo.
 Emmanuel Free Methodist Church, Alton, Ill.
 Ethne Church Network, Larkspur, Colo.
 Eudora Baptist Church, Walnut Grove, Mo.
 Everton Baptist Church, Everton, Mo.
 Everton R-III School District, Everton, Mo.
 Faith Baptist Church, Lee's Summit, Mo.
 Farmers Mutual Insurance Company, Hermitage, Mo.
 Fellowship Baptist Church, Nevis, Minn.
 Fellowship Bible Church, San Antonio, Texas
 Fellowship of Christian Athletes, Kansas City, Mo.
 Finley River Cowboy Church, Nixa, Mo.
 First Assembly of God Church, Bolivar, Mo.
 First Baptist Church, Adair, Okla.
 First Baptist Church, Baxter Springs, Kan.
 First Baptist Church, Bentonville, Ark.
 First Baptist Church, California, Mo.
 First Baptist Church, Dewey, Okla.
 First Baptist Church, Farmington, Ark.
 First Baptist Church, Hamilton, Mo.
 First Baptist Church, Humansville, Mo.
 First Baptist Church, Iberia, Mo.
 First Baptist Church, Licking, Mo.
 First Baptist Church, Linn, Mo.
 First Baptist Church, Mansfield, Ark.
 First Baptist Church, Mascoutah, Ill.
 First Baptist Church, Paris, Mo.
 First Baptist Church, Rogersville, Mo.
 First Baptist Church, Rolla, Mo.
 First Baptist Church, Seneca, Mo.
 First Baptist Church, Sunrise Beach, Mo.
 First Baptist Church, Thayer, Mo.
 First Baptist Church, Trenton, Mo.
 First Baptist Church, Tulsa, Okla.
 First Baptist Church, Warrensburg, Mo.
 First Baptist Church, Wellington, Mo.
 First Baptist Church, Silvis, Ill.
 First Baptist Church, Hopkins, Mo.
 First Baptist Church, Potosi, Mo.
 First Missionary Baptist Church, Leavenworth, Kan.
 First Southern Baptist Church, Kimberling City, Mo.
 First United Methodist Church, Canon City, Colo.
 Fort Osage Band Boosters, Independence, Mo.
 Friendship Baptist Church, Dexter, Mo.
 Gashland Baptist Church, Kansas City, Mo.
 Gower Christian Church, Gower, Mo.
 Grace Evangelical Free Church, Jefferson City, Mo.
 Grant Avenue Baptist Church, Springfield, Mo.
 Hamlin Memorial Baptist Church, Springfield, Mo.
 Heartland Baptist Church, Saint Louis, Mo.
 Hermitage First Baptist Church, Hermitage, Mo.
 Herr Family Charitable Fund, Hudson, Ohio
 Hillcrest Baptist Church, Lebanon, Mo.
 Hillsdale Presbyterian Church, Hillsdale, Kan.
 Intel Foundation, Princeton, N.J.
 John R. Lucash Scholarship Trust, Fairview Heights, Ill.
 Kickapoo Voiture 760 40 and 8, Springfield, Mo.
 Kiwanis Club of Lebanon, Lebanon, Mo.
 Lake Superior Bible Conference Association, Mohawk, Mich.
 Lebanon Band Parents, Lebanon, Mo.
 Liberty Baptist Church, Everton, Mo.
 Lifetime Learners, Glendale, Ariz.
 Lighthouse Baptist Church, Saint Ann, Mo.
 Lindale Independent School District, Lindale, Texas
 Logan Street Baptist Church, Mt. Vernon, Ill.
 Macedonia Baptist Church, Springfield, Mo.
 Macks Creek Baptist Church, Macks Creek, Mo.
 Maplewood Baptist Church, Maplewood, Mo.
 Marshfield's McDonalds, Springfield, Mo.
 Mary Muxlow Memorial Scholarship, Richland, Mo.
 Maywood Baptist Church, Independence, Mo.
 Mercy Hospital Auxiliary, Berryville, Ark.
 Mercy Hospital Auxiliary, Aurora, Mo.
 Millcreek Baptist Church, Silex, Mo.
 Missouri Cheerleading Coaches Association, Macon, Mo.
 Missouri Limestone Producers Association, Jefferson City, Mo.
 Mount Gibson Baptist Church, Waynesville, Mo.
 National Christian Foundation, Olathe, Kan.
 National Council of Jewish Women, Prairie Village, Kan.
 New Era Bank, Fredericktown, Mo.

2014 PRESIDENT'S REPORT

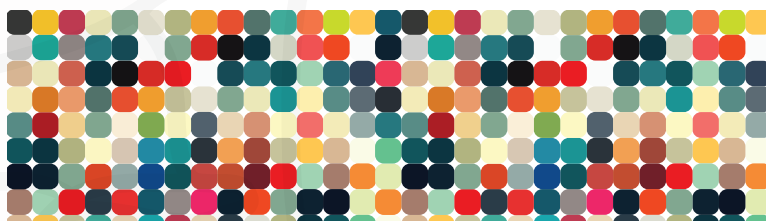

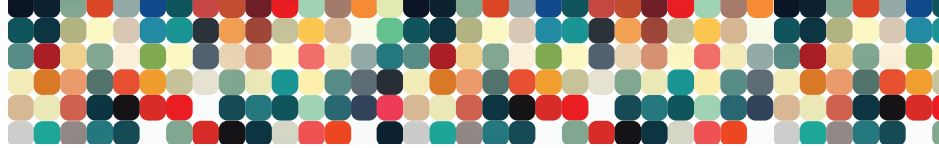

North Shore Baptist Church, Rocky Mount, Mo.
 Northeast Baptist Church, Clinton, Mo.
 Northridge Assembly of God, Grand Island, Neb.
 Nu Way Credentials, Inc., Blue Springs, Mo.
 Oak Hill Missionary Baptist Church, Alton, Mo.
 Odd Fellows Home Association, Excelsior Springs, Mo.
 Ozark Mountain Players, Mansfield, Mo.
 Park Baptist Church, Brookfield, Mo.
 Parkview Baptist Church, Marseilles, Ill.
 Parkway Baptist Church, St. Louis, Mo.
 PEO Chapter BT, Riverton, Kan.
 Professional and Business Women, El Dorado Springs, Mo.
 Professional Insurance Agents of Arkansas, Little Rock, Ark.
 PTC, LLC, Mount Vernon, Mo.
 Pulaski County R-IV, Richland, Mo.
 Purdy R-II School District, Purdy, Mo.
 Redford Baptist Church, Redford, Mo.
 Reorganized School District R-XV, Sullivan, Mo.
 Richmond Christian Union Church, Richmond, Mo.
 Riding Rocket, LLC, Springfield, Mo.
 Rite-Way Concrete Products Company, Springfield, Mo.
 River of Life Church, Jacksonville, N.C.
 Riverview Baptist Church, Osage Beach, Mo.
 Saint Francis Hospital Auxiliary, Maryville, Mo.
 Saint Mark Church, Ballwin, Mo.
 Sallas Auto Repair Center, Inc., Kansas City, Mo.
 Schreiber Foods, Green Bay, Wis.
 Seidal Club, Salem, Mo.
 SEMO Electric Foundation, Inc., Sikeston, Mo.
 Sharon Baptist Church, Wichita, Kan.
 Sheldon Baptist Church, Sheldon, Mo.
 Siloam Springs School District, Siloam Springs, Ark.
 Sleeper United Methodist Church, Lebanon, Mo.
 South Haven Baptist Church, Springfield, Mo.
 South Side Church of God, Saint Louis, Mo.
 Southside Baptist Church, Charleston, Mo.
 Springfield Area Retired Teachers Assoc., Ozark, Mo.
 Springfield Bible Church, Springfield, Mo.
 Sterling Chapter ABWA, Jefferson City, Mo.
 The Catalyst Church, Springfield, Mo.
 The Church At Osage Hills, Osage Beach, Mo.
 The Great Rivers Region, Springfield, Ill.
 Treehouse Condo Rentals, Inc., Branson, Mo.
 Trinity Heights Methodist Church, Newton, Kan.
 Turner Construction Company, Tulsa, Okla.
 Tustin Toyota, Tustin, Calif.
 Unique Metal Turning Company, Inc., Ash Grove, Mo.
 US Bancorp Foundation, Princeton, N.J.
 Valley Fellowship, Center, Colo.
 Verona Baptist Church, Verona, Mo.
 Vestal Equipment, Inc., Bolivar, Mo.
 Victor Valley Chamber Foundation, Victorville, Calif.
 Victory Baptist Academy, Beaver, W.Va.
 Vietnam Veterans Chapter 913, Branson, Mo.
 Vietnam Veterans of America Chapter, Nevada, Mo.
 Washington County Farm Bureau, Fayetteville, Ark.
 Waynesville R-VI School District, Waynesville, Mo.



Changing Gears and Finding Purpose

Sara (Drake) Salguero '04

B.S. Elementary Education

International Relations Coordinator of Casa Bernabé, Guatemala (www.foce.org)

By Stephanie Benoit

Although Sara (Drake) Salguero was always passionate about working with children, she acknowledges that when she started at SBU, she did not envision herself living out that passion as a missionary.

“I wanted to be a teacher since I was 5, so when I went to SBU, that was a no-brainer,” Sara said. That fall, however, her focus shifted after hearing a missionary speak at chapel. “I started shaking when I listened to her [because she] was so moving. I went back to my dorm room and asked God, ‘What are you trying to show me?’” Although Sara struggled to let go of becoming an educator, she realized that God’s desire was for her to be a missionary.

That calling eventually led Sara to Casa Bernabé, a Guatemalan orphanage nurturing dozens of abandoned and abused children. Today, she serves as an administrator of the organization and its international relations coordinator, helping direct visiting mission-

ary groups, much like the one through SBU that first brought her to Guatemala in 2002.

“It really wasn’t until I went on that trip that I said, ‘I get it—I see it now,’ because I fell so deeply in love with these kids,” Sara said. “I saw real hurt, real pain, and yet so much joy. I knew I wanted to be a part of this.”

Sara often looks back on the instruction she received in SBU’s education department, such as the educational psychology course taught by Dr. John Wheeler, as instrumental in helping prepare her for a life of ministry and servant leadership.

“That class shaped so much of how I make decisions,” Sara said. “While Dr. Wheeler was teaching, everything went back to real life [and] being a light in darkness. All of that has come in handy, because my life is [about] kids every day.”

Although caring for youth at Casa Bernabé dominates Sara’s time, as well as that of her husband of 7 years, Edgar, much of it is also spent looking after their children—Andy, 9, whom they adopted from the orphanage; Bella, 5; and Santiago, 2.

“If I had ignored God’s calling, life would still be good,” Sara said. “But would it be what it is? I don’t think so. I am experiencing so much more than what I had dreamt for myself. I’d encourage SBU students to say, ‘God, whatever it is that you have for me, I want to be part of it.’”



Wellborn Baptist Church, Wellborn, Fla.
Wesley United Methodist Church, Springfield, Mo.
Westlake Ace Hardware, Bolivar, Mo.
Woodcrest Chapel, Columbia, Mo.
Word of Life Community Church, Kansas City, Mo.

Bearcat Corps

\$250 - \$499

Aldrich Christian Church, Bolivar, Mo.
American Premier Baseball Association, Burnett, Texas
Antioch Bible Baptist Church, Gladstone, Mo.
Assembly of God of Windsor, Windsor, Mo.
Alternative Opportunities, Inc., Springfield, Mo.
Bolivar Ready Mix and Materials, Inc., Bolivar, Mo.
Bristol-Myers Squibb Foundation, Princeton, N.J.
Bunker Alumni Association, Bunker, Mo.
Bank of Ash Grove, Ash Grove, Mo.
Calvary Baptist Church, Hannibal, Mo.
Calvary Chapel Freewill Baptist Church, Buffalo, Mo.
Camdenton R-III Schools, Camdenton, Mo.
Central Kansas Community Foundation, Newton, Kan.
Co-Mo. Electric Cooperative, Inc., Tipton, Mo.
Communications Workers of America, Princeton, Mo.
Community Hospital of Fairfax, Fairfax, Mo.
Community Teachers Association, Mansfield, Mo.
Countryside Veterinary Clinic, Bolivar, Mo.
Covenant Baptist Church, Mount Vernon, Mo.
Cross Church, Springdale, Ark.
Cross Timbers Southern Baptist Church, Cross Timbers, Mo.
Caterpillar Foundation, Peoria, Ill.
Damascus Road Fellowship, Belleville, Ill.
Dallas County R-I Alumni Association, Buffalo, Mo.
Benton High School Foundation, St. Joseph, Mo.
Eaglepoint Community Church, Imperial, Mo.
Eudora Church of God, Eudora, Mo.
Excel Investments, Inc., Bolivar, Mo.
Faith Bible Fellowship Church, Harleysville, Pa.
Familia Cristiana Internacional, Jefferson City, Mo.
First Baptist Church, Appleton City, Mo.
First Baptist Church, Aurora, Mo.
First Baptist Church, Carl Junction, Mo.
First Baptist Church, Crane, Mo.
First Baptist Church, Crystal City, Mo.
First Baptist Church, Hillsboro, Mo.
First Baptist Church, Jefferson City, Mo.
First Baptist Church, Lamar, Mo.
First Baptist Church, Maryville, Ill.
First Baptist Church, Monett, Mo.
First Baptist Church, Mount Vernon, Mo.
First Baptist Church, Mountain Home, Ark.
First Baptist Church, O'Fallon, Mo.
First Baptist Church, Shawnee, Kan.
First Christian Church, Lawrence, Kan.
First Christian Church, Rolla, Mo.
First United Methodist Church, Lebanon, Mo.
Forum Realty, Hawthorne, Calif.
Forward Community Church, Holden, Mo.
First Baptist Church, Cassville, Mo.
First Baptist Church, Dadeville, Mo.
First Baptist Church, Waynesville, Mo.
GE Foundation, Fairfield, Conn.
Grace Point Baptist Church, Kansas City, Mo.
Happy Hill Church, Lebanon, Mo.
Happy Homemakers Club, Warsaw, Mo.
Henderson Baptist Church, Rogersville, Mo.
Heritage Baptist Church, Bolivar, Mo.
Hmong Baptist Church, Rochester, Minn.
Holiday Shores Baptist Chapel, Edwardsville, Ill.
Hutchinson Community Foundation, Hutchinson, Kan.
Hickory Hills Baptist Church, Waynesville, Mo.
Immanuel Baptist Church, Bethany, Mo.
Jefferson Avenue Baptist Church, Springfield, Mo.
Keeling Foundation for Kids, Inc., Bolivar, Mo.
Kings Point Baptist Church, Lockwood, Mo.
Lady Wisdom Enterprises LLC, Verona, Mo.
Lakeland Regional Hospital, Springfield, Mo.
Lander Ace Hardware, LLC, Lander, Wyo.
Lebanon Baptist Church, McGirk, Mo.
Lucas Trading Company, LLC, Saint Charles, Mo.
Lutie R-VI Schools and CTA, Theodosia, Mo.
Living Stones Community Church, Blue Springs, Mo.
McQueary Dental, LLC, Springfield, Mo.
Midlothian Baptist Church, Midlothian, Va.
Mount Valley Missionary Baptist Church, Odd, W.Va.
Mount Vernon High School Foundation, Mount Vernon, Mo.
Michal Flottman Scholarship, Jefferson City, Mo.
National Wild Turkey Federation, Arkadelphia, Ark.
PBH Priority Express Corporation, Katy, Texas
Pleasant Hill Baptist Church, Mt. Vernon, Ill.
Pleasant Ridge Baptist Church, Mount Vernon, Mo.
Premier Lake Homes, LLC, Lake Ozark, Mo.
Printers Ink, LLC, Springfield, Mo.
The River Church, Panhandle, Texas
Round Grove Baptist Church, Miller, Mo.
Rural Dale Baptist Church, Trenton, Mo.
Sanctuary Ministries, Concord, Calif.
SBU Women's Club, Bolivar, Mo.
Second Baptist Church, Bonne Terre, Mo.
Shippy Services, LLC, Holden, Mo.
Skyline Baptist Church, Branson, Mo.
Sterling Acres Baptist Church, Kansas City, Mo.
Stockton R-I School District, Stockton, Mo.
Success Baptist Church, Success, Mo.
Tower View Baptist Church, Kansas City, Mo.
Tufts Electric, LLC, Windsor, Colo.
Twin Oaks Presbyterian Church, Ballwin, Mo.
Upper Parker Sunday School, Salem, Mo.
Utica Baptist Church, Utica, Mo.
Victor Heating and Cooling, LLC, Salem, Mo.
Viola Baptist Church, Shell Knob, Mo.
Webster and Virginia Thomas Scholarship, Tipton, Mo.
Westside Church of the Nazarene, Olathe, Kan.
Woodland Place Baptist Church, Magnolia, Texas



BOARD OF TRUSTEES

OFFICERS: Don Fahrni, *chairman*; Phillip Franz, *vice chairman*; Randy Johnson, *secretary*

David Bennett '72, *Businessman, Joplin*
Joe Brand, *Businessman, Salem*
David Brown '88, *Pastor, Lebanon*
Syndee Chase, *Businesswoman, Lebanon*
Jerry Dudley, *Pastor, St. Charles*
Clyde Elder '75, *Director of Missions, St. Joseph*
Jim Evans '74, *Businessman, Blue Springs*
Don Fahrni '68, *Businessman, Russellville*
Philip Franz, *Businessman, West Plains*
Susan Gilmore '79, *Educator, Mt. Vernon*
Ed Hamilton '61, *Retired Pastor, Houston*
Jana Horner '89, *Doctor, Bolivar*
Wayne Hutchins '51, *Retired Businessman, Springfield*

Bob Ingold '72, *Attorney, Springfield*
Randy Johnson '77, *Pastor, Republic*
Don Jump '64, *Dentist, Bolivar*
Charles Kimball '83, *Pastor, Ballwin*
Ronda Miller, *Businesswoman, Camdenton*
Rick Moore '85, *Educator, Kansas City*
Donna Neil, *Businesswoman, Springfield*
Ryan Palmer '96, *Pastor, Springfield*
Mark Rains '70, *Attorney, Blue Springs*
Rebecca Randles '85, *Attorney, Kansas City*
Billy Russell '85, *Pastor, Bolivar*
Jerry Williams '72, *Retired Director of Missions, Exeter*

ADMINISTRATION

C. Pat Taylor, Ed.D., *President*
William Brown, D.M., *Provost*
Darren Crowder '98, *Dean of Enrollment Management*
Rob Harris '88, Ed.D., *Vice President for Student Development*
Brad Johnson, Ed.D., *Vice President for University Relations*
Allison Langford, Ed.D., *Associate Provost for Teaching and Learning*
Ron Maupin '70, M.A., M.S., C.P.A., *Vice President for Administration*
Bob McGlasson, Ed.D., *Associate Provost and Vice President of Operations for the Mercy College of Nursing & Health Sciences*
Mike Pitts '85, M.B.A.'10, *Director of Athletics*

DEANS

Troy Bethards '93, D.B.A., *College of Business and Computer Science*
Kezia Lilly '96, D.N.P., R.N., *Mercy College of Nursing & Health Sciences*
Rodney Reeves '79, Ph.D., *The Courts Redford College of Theology & Ministry*
Kevin Schriver '83, Psy.D., *College of Education & Social Sciences*
Perry A. Tompkins, Ph.D., *College of Science and Mathematics*
Ed Walton, Ed.D., *University Libraries*
Jeff Waters, D.M.A., *Geneva Casebolt College of Music, Arts & Letters*

UNIVERSITY RELATIONS

Theresa Daniels, *Director of Donor Relations*
Jack Hays, *Fundraising Consultant*
Megan Hibma, *Assistant Director of Annual Fund*
Kristina Hottes '11, M.B.A. '13, *Assistant Director of Development Services*
Paula Livingston, *Director of Major Events*
Penny Marr, *Assistant Director of Stewardship Services*
Carl Singer, *Fundraising Consultant*
Holly Stockard '08, *Director of Alumni Engagement*
Granville Watson, *Fundraising Consultant*
Steve Whisler '71, *Fundraising Consultant*

MARKETING AND COMMUNICATIONS

Stephanie Benoit, *Assistant Director of Marketing and Communications*
Charlotte Highsmith Marsch '97, *Director of Marketing and Communications*
Rollie Skinner '06, *Assistant Director for Publications and Creative Services*
Jeff Weseloh '09, M.B.A. '13, *Director of Athletics Media Relations*
Rebekah Wright '10, *Assistant Director for Digital Marketing*

Guess Who?

Mr. and Miss Southwest candidates are nominated from the junior class by SBU faculty and staff. The student body then votes to select one male and one female to represent the entire student body for the upcoming year. The tradition of "Miss Southwest" dates back to the 1930s and "Mr. Southwest" was added in 1963.

The 2015 candidates will participate in the Mr. and Miss Southwest Pageant at 7 p.m. on Friday, March 13. All SBU alumni, students, faculty, staff and friends of the University are invited to attend!

Can you name any of the previous Mr. and Miss Southwest winners pictured below?

1



2



3



Everyone who correctly identifies at least one of these previous Mr. and Miss Southwest winners will be entered into a prize drawing. Submit your guesses by email to SBUcommunications@gmail.com or by mail to: Office of Marketing and Communications, 1600 University Ave., Bolivar MO 65613. Entries must be received by Friday, March 27.

Thanks to all who participated in the previous Guess Who contest. The pictured Life Beautiful winners were Sharon Neiger and Keith Williams, Lori Collins and Stan Welch, and Amy Housewright and David Bailey.

The following all submitted correct responses: Cheri Adcock, Caroline Bradford, John Bryant, David and Teresa Etter, Melissa Fockler, Marsha Gilbert, Judy Griffin, Teresa Huff, Shelba Knight, La Ree La Mar, Greg Lober, Sharon Neiger McCarthy, Lori Myers, Miriam Perry, Patti Statton, Donna Stewart, Glenda Terrill, Sharon Wildermuth, George Williams, Tom Willoughby, Lynne Wilson, Michelle Wirth.

Congratulations to Marsha Gilbert, who won the prize package.



SBU Women's Soccer shatters records during another outstanding season

BY RACHEL FASELER '13

It was a record-breaking year for the Southwest Baptist University women's soccer team, with Coach Robert Podeyn and several players breaking school records. Podeyn became the winningest coach in SBU Women's Soccer history when the Bearcats took down Northwest Missouri, clinching his 46th win in his SBU coaching career and his 100th career win across three different institutions.

SBU tied the record for the most victories in a season with 16 after a shutout victory against Fort Hays, and for the second year in a row, Southwest Baptist earned a trip to the MIAA Tournament Championships Final. In the opening round, SBU junior forward Karla Jamison broke the SBU career goals record in a victory over Emporia State. SBU also went on to earn the No. 4 seed in the NCAA National Championships, making it the team's second year to advance to the national tournament.

The Bearcats broke into the top 25 in the final NSCAA/Continental Tire National Poll, which was the first time the ladies have been ranked since 2004. The season came to a close in the first round of the NCAA Tournament against Winona State in a tie through two overtimes, but fell 4-2 on penalty kicks. SBU finished the season with a 16-5-1 record, tying the most wins in school history.

Several players won honors and awards from the momentous season. Karla Jamison earned 2nd Team All-American honors after being named Daktronics Central Region Player of the Year, 1st Team All-Region, MIAA Player of the Year and 1st Team All-MIAA. Jamison finished the season with 15 goals and 8 assists, breaking the all-time goals record at Southwest Baptist and ranking in the top 20 in the NCAA in several statistical categories.

Karla Jamison, Kate Jamison and

Whitney Snow were all named 1st Team All-Region, while Amy Bolton was named 2nd Team All-Region. Kate Jamison finished the season with 7 goals and 19 points, both ranking in the top 5 in the MIAA. Snow was named MIAA Freshman of the Year and 2nd Team All-MIAA this season, scoring 8 goals and 4 game-winning goals which both ranked in the top five in the MIAA. Bolton ranked third in the MIAA in assists with 8 and is considered one of the top corner kickers in the game.

Karla Jamison, Kate Jamison and Taylor Schmidt were given the MIAA Scholar Athlete Award (3.5 GPA plus All-MIAA Honors), while 12 other Bearcats were awarded the MIAA Academic Honor Roll (3.0 GPA or higher).

1960s



Duane '68 and Linda (Conrad) Hileman '70 received the 2013 Illinois State Historical Society Award for Lifetime Achievement. The couple was cited as being citizen activists and preservationists for their work promoting, preserving and celebrating the history of Anna-Jonesboro, Union County and Southern Illinois. They were leaders in planning and organizing the sesquicentennial celebration of Abraham Lincoln's visit to Union County in 1858 for the Lincoln-Douglas Debate in Jonesboro. Linda also serves as president of P.A.S.T. (Promoting Appreciation of Structural Treasures). Duane is president of the Historic Kornthal Church Committee. The Hilemans are both retired educators and have two daughters who are also teachers, Melissa (Hileman) Ellis '94 of Jonesboro, Ill., and Emily Hileman of St. Louis, Mo. The Hilemans have two grandchildren, Jacob and Julia.

Jeanne (Harris) Chatman '66 retired after 43 years of public school teaching. Her first book, "Soul Sucking Evolution," has been published. She lectures and gives presentations about Biblical creation science. She also assists her husband, Lawrence '68, in his ministry at Gasconade Baptist Church. They have been married for 47 years and have three grown, married children and 14 grandchildren. 13604 Hwy. 17, Plato, MO 65552. lawrence245@centurytel.net

1970s

Jim Klousia '75 was inducted into the USTA Missouri Valley Hall of Fame December 6, 2014. Through the 1970s, '80s and '90s and early 2000s, Klousia held a top-10 rating in the USTA Missouri Valley. In 2007, he won the USTA Category II national championship in the 45 & Over doubles division. He also earned second place in the tournament in singles. Klousia served as men's tennis coach at Missouri State University from

1975 to 2005, guiding his team to 10 conference titles and was named Coach of the Year six times. He finished with a career record of 324-271 in dual meets. In 1988, he became tennis director at Hickory Hills Country Club in Springfield, where he continues to work today. In 2006, Klousia received the Springfield Missouri Parks Board lifetime achievement award. He was also inducted into the Missouri State University Athletics Hall of Fame in 2008 and the Southwest Baptist University Athletics Hall of Fame in 2013.



Bruce Matter '78 has joined AMC Health, a leading provider of real-time patient management solutions, as Senior Vice President of Sales and Client Development. Matter will work to expand AMC Health's engagement and partnerships with hospitals,

health systems, accountable care organizations and health insurers to improve patient care and reduce costs.

Terri (Carter) Cotter '79 married Doug Cotter on October 13, 2012.

1980s



Kevin L. Baker '83 is the director of the Southern Utah University Concert Chamber Choir and was selected as the 2014 winner of The American Prize in Conducting in the college and university division.

1990s

Teresa (Davis) Ayers '90 is currently serving as the Coordinator of Career Services and Adjunct Instructor at State Fair Community College in Sedalia, Mo.

2000s



Rachel Custer '09 married Greg Regier in August 2014.

2010s

Emily Evans '13 married E. Matt Howerton on June 15, 2013.

Future Bearcats



Rachel (Ersy) Mitchell '08 and her husband, Edward, announce the birth of their daughter, Brooke Mallory, born on July 9, 2014. The Mitchells reside in San Antonio, Texas, and own a foundation repair company.



Emily (Evans) Howerton '13 and her husband, E. Matt, announce the birth of their first child, daughter Emma Lee, born on September 13, 2014.

In Memory

Bill Fisher '43 passed away September 25, 2015.

Faye Waters '68 passed away November 20, 2014.

Ramond Ellerd '86 passed away December 20, 2014

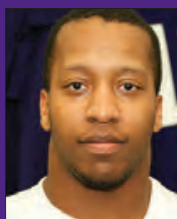

Southwest Baptist University mourns the loss of former SBU Football player Jarred Schumpert, and his son, who tragically lost their lives last December.

"This is devastating news," SBU Director of

Athletics Mike Pitts stated. "I still remember shaking Jarred's hand in the middle of the football field on senior day like it was yesterday. My heart goes out to them at this time."

Schumpert was arguably the best defensive player to ever play at SBU. He started a remarkable 38 games over his four year career from 2006 to 2009.

"Schump was the hardest worker we've had in this program," SBU Coach Robert Clardy stated. "He was a true man of character and integrity and was looked up to by every member of this program. He was a warrior on the field and led this team in his time here at SBU. He will be truly missed."

Schumpert currently holds school records in tackles, solo tackles, and fumbles forced while

also ranking in the top three in assisted tackles, tackles for a loss, and yards from tackles for a loss.

"I was saddened and shocked to hear this morning about the death of Jarred Schumpert and his son," SBU President Dr. Pat Taylor stated. "Jarred is one of the finest young men I have met at SBU. He was a great football player for the Bearcats, an outstanding student, and a role model citizen. I also got to know his parents well, and they are fine people. The thoughts and prayers of the Bearcat family will be going out to the Schumpert family."

Let's Keep in Touch!

Please submit your news for publication in the next issue of SBUlife.

Online: www.SBUniv.edu/alumni/keep.html

Mail: Southwest Baptist University • Office of Alumni Engagement • 1600 University Avenue • Bolivar, MO 65613

BEARCATS, WE NEED YOUR HELP!

**OUR GOAL IS TO RAISE
\$100,000 FOR THE ANNUAL
SCHOLARSHIP FUND.**

- *SBU's mission is to train the University's Christ-centered, caring and academic students for a life of purpose and a fulfilling career.*
- *More than 98% of all undergrads depend on and receive scholarships from the University to attend SBU.*
- *SBU students are creative and competent problem solvers with BIG ideas. Your investment in the lives of students is worth it!*

SBU BEARCATS MARCH MATCHNESS

Every gift makes a difference! *Your gift to the Annual Scholarship Fund will be matched dollar for dollar throughout the month of March.*

Our students will be calling you this month to tell you more about Bearcats' March Matchness and provide you an opportunity to give to Southwest Baptist University.

WAYS TO GIVE TODAY:

Online: giveto.SBUniv.edu

Phone: 1.800.526.5850 x 1801

Mail: 1600 University Avenue • Bolivar, MO 65613

SBUlife

Southwest Baptist University
1600 University Avenue
Bolivar, MO 65613

save the date SEPTEMBER 25-26

Mark your calendars and make plans to join us for Homecoming 2015 on the SBU Campus!

.....
HOMECOMING 2015
.....

Nominations are open for the Edwin Lightfoot Distinguished Alumni Award and Life Service Award to be given during Homecoming 2015! **Deadline to submit nominations is March 6, 2015.**

For details, go to www.SBUuniv.edu/alumni/nominations.html or contact Holly Stockard, director of alumni engagement, at (417) 328-1806 or hstockard@SBUuniv.edu.

